WEATHER FORECAST

For 36 hours ending 5 p.m. Saturday
Victoria and vicinity—Light to moderate northerly winds, generally fair, with local fog.

Victoria Daily Times

TIMES TELEPHONES
Advertising Department 1090
Circulation 1345
Editorial Department 46
City Editor 5760
Editor 1985

VOL. 73 NO. 99 VICTORIA, B.C., FRIDAY, OCTOBER 26, 1928—22 PAGES PRICE FIVE CENTS

NO REDUCTION IN POWER RATES SAYS B.C.E.R.

Ex-Mayor A. E. Todd Passes In Seattle Following Operation

Well-known Native Son Was Prominent In Victoria's Civic Affairs for More Than Twenty Years; Held Many Leading Civic Posts and Led Important Public Movements.

Albert Edward Todd, native son and one of the most prominent figures in Victoria civic affairs during the last two decades, passed away in Seattle this morning. Mr. Todd had been in ill-health for nearly a year. He went over recently to Seattle to receive special treatment. An operation was performed this morning, which Mr. Todd failed to survive. His death came as a great shock to his family as well as to citizens generally.

Alderman, police commissioner and mayor in succession, Mr. Todd was one of the staunchest apostles of the gospel of a Greater Victoria and throughout his long association with civic affairs he bent every effort, and indeed expended his health, in the interests of the city he served so faithfully. Nor was his interest confined to this community, for he was one of the prime factors in such movements as the Good Roads Association, the International Georgian Circuit and other matters tending to the welfare of the Pacific Northwest.

Born in Victoria on August 5, 1878, Mr. Todd was a son of the late Jacob Hunter Todd and Mrs. J. H. Todd, of 1990 Fairfield Road. He was educated locally and at Upper Canada College, Toronto.

From 1893 until 1910 he was engaged in the wholesale grocery and salmon canning business here.

ENTERS CIVIC LIFE

On his retirement from active business he entered civic life, being elected alderman from the years 1914 to 1916, and from 1920 to 1925 inclusive. On three occasions he headed the polls. He also served as a police commissioner for 1914 and 1915, and was elected to the mayoralty in 1917 and 1918, and throughout the whole of his civic career, in season and out of season, staunchly advocated the Greater Victoria movement.

WAS INDUSTRIAL COMMISSIONER

Since his defeat at the polls in 1926, Mr. Todd had been associated with the city in the capacity of industrial commissioner and water consultant until his health broke down two months ago, and he was granted four months' leave of absence in the hope that it would benefit him.

He was one of the strongest protagonists of the good roads movement in the Pacific Northwest, and was honorary president, as well as a past vice-president of the International Pacific Highway Association, which he helped to organize in Seattle in 1910. He was also the "father" of the International Georgian Circuit, which was commenced in 1915 and which has meant much to the Pacific Northwest.

ADVOCATED GOOD ROADS

His active interest in and warm advocacy of good roads led to his being made honorary president of the International Pacific Northwest Tourist Association after resigning the active presidency in 1919, and also vice-presi-

(Continued on page 2)

DETECTIVE IS WITNESS AT LIBEL TRIAL

Second Hearing of R. Bracken and E. Marshall To-day in Vancouver

Vancouver, Oct. 26.—Retrial of Robert Bracken and Edward Marshall, publisher and editor of Information, charged with defamatory libel against Detective M. T. Phipps of the Victoria Police Force, is proceeding to-day in the assize court here before Mr. Justice Murphy and a jury. It is a private prosecution and at the first trial over a week ago the jury disagreed.

PHIPPS TESTIFIES

Evidence pertaining to proof of publication and arrest was taken yesterday and this morning Detective Phipps of Victoria took the stand, followed by two witnesses for the defence.

J. A. Russell is prosecuting and G. A. Hodgson appears in defence of Robert Bracken, while T. G. McLelan appears on behalf of Edward Marshal.

Mr. McLelan said the evidence in defence of Marshall would be along similar lines to that at the previous trial.

REPUTATION IN COMMUNITY

"The charge, if brought home, is a serious one," remarked Mr. Russell to the jury, "because if you take away a man's good name you not only injure his position as a police officer, but you hurt his standing in the community."

The alleged libel appeared in "Information" on August 11.

DETECTIVE'S DENIAL

Detective M. T. Phipps said he had been on the Victoria police force for fourteen years and described first seeing the article in "Information" under the caption "The Capital Infested,"

(Concluded on page 3)

H. E. HOLMES, SEATTLE, DIES

Seattle, Oct. 26. — Henry Elliott Holmes, eighty, pioneer Seattle druggist, died here to-day. Mr. Holmes came to Seattle in 1888 from Walla Walla, where he had operated a drug store from 1873 until he moved to Seattle.

Schenectady Talks By Radio With Australia

Schenectady, N.Y., Oct. 26.—The United States talked with Australia for more than half an hour to-day and early rising radio fans listened to the conversation. Through the medium of two short wave broadcasting stations, W-2XAF, an experimental station of the General Electric Company, and 2ME, operated by the Amalgamated Wireless Australian Limited, conversation was maintained over 10,000 miles of space between this country and Sydney, on the other side of the world.

Martin P. Rice, manager of broadcasting for the General Electric Company, opened the demonstration, talking with C. M. Farmer, the announcer at Sydney.

"Good morning, Mr. Farmer," said Mr. Rice.

"Good morning, Mr. Rice. How are you?"

"Very well, thank you," Mr. Rice replied. "It is a nice bright morning here. Can you hear me?"

"I hear you very well," said the Sydney anpouncer.

TIME OF DAY

Mr. Rice then asked the time in Australia, saying:

"It is 6.30 in the morning here," and Sydney answered: "It is 10.30 in the evening here."

Mr. Rice extended congratulations to the Australian station on the success of the test, and then he introduced Mayor Henry C. Fagal of Schenectady, who extended the greetings of the city of Schenectady.

NEW GRAVITY CLAIM DISPUTED

Experimenters in England Discount Tate's Statement; Other Discovery Reported

London, Oct. 26.—The claim of R. H. Tate, young scientist of West Hartlepool, England, that he has made a discovery which enables him to overcome the law of gravity is disputed by two other experimenters, Brunel White and Keith Rogers.

White and Rogers told The London Daily Express that the suspension of a plate in the air, as it was said Tate had done, was easy "and nothing new."

White says there are two methods known to produce such a phenomenon, one of them based on the principle that electromagnet repels aluminum. The other is a secret, he says, but will be revealed in a book he is writing.

"If an electric magnet is placed on the floor, an aluminum plate could surely be made to float above it. A tray full of food or a table could thus be elevated, though to a limited height above the ground," White said.

Rogers says that a piece of light metal such as aluminum can be kept suspended in the air by what is known as an alternating current field, the suspension being due to alternating repulsions and attractions of the current.

PREMIER KING TO BE WELCOMED ON RETURN TO CANADA

Ottawa, Oct. 26—Hon. Ernest Lapointe, Minister of Justice, will leave Ottawa this evening for Quebec, where he will meet Premier King on his return from Europe. A reception in honor of the Prime Minister in the Drill Hall in Quebec at 2.30 o'clock on Sunday afternoon will be attended by representatives of the public life of the city and province.

Sharing in the event will be Hon. C. A. Dunning, Minister of Railways, and Senator Raoul Dandurand, Government leader in the Senate, who also are returning from Europe on the liner Empress of Scotland.

Sheriff Flies to Capture Wild Man

Spokane, Oct. 26—Lieut. Jack Ross, commercial aviator, hopped off here this morning for Grangeville, Idaho, to get the sheriff of Idaho County and his deputy to take them into the Chamberlain Basin to apprehend a lunatic who is terrorizing residents there. It takes four days to reach the wild Chamberlin country by trail, and forty-five minutes by air. Forest rangers reported to officers that David McCoy, "wild man" trapper, has been menacing trappers and other residents, peering in windows and robbing cabins. Even after flying within striking distance of the scene, the officers had before them a seventeen-mile journey on horseback into the wilderness.

"Tote" Operators Will Protest Ban On Machine's Use

Protest against the action of the Federal Government in barring the Australian automatic totalizator from Canadian racetracks, without first giving some intimation of its intention to local interests, is now under consideration. It is possible a delegation may be sent from here next week to meet the Government and formally discuss the situation.

Racing officials and totalizator representatives here are backing the movement to secure redress from the official ban on the "tote." Endorsement of the machines from the City Council has been sought by the totalizator interests.

PETITION PLANNED

A movement is also on foot to circulate a petition among race followers in the city to secure further endorsement for the use of the machines here.

The main claim against the machines has been the discrepancies registered on some occasions between the amounts recorded on the horses in the race and the total bets.

The figures quoted by J. B. Clearihue, solicitor for the Sydney Automatic Totalizator Company, before the City Council Monday night, it was pointed out that the net error in a total of between $1,000,000 and $2,000,000 handled was $52 on local tracks this year.

Although inquiry was made to the Ottawa Government by local interests as soon as the report barring the "tote" was published, no definite word on the ban has yet been received here, it is stated.

MEN RESCUED AS SHIP LOST

Fishing Schooner Sunk in Collision With Trawler Off Nova Scotia

Sydney, N.S., Oct. 26 — The fishing schooner Andrava, owned by Adams and Nichols of Lunenburg, N.S., sank near the entrance to Sydney Harbor last night five minutes after colliding with the French trawler Commandant Smaillie.

Captain Leo Lohnes of the Andrava and his crew of twenty-three men were rescued by the trawler, but lost all their personal effects. The men were taken to North Sydney.

The Andrava was on her way to Sydney from the Newfoundland banks when the collision occurred.

All the members of the crew, who are from Lunenburg County, are now at North Sydney.

The Andrava, a vessel of 150 tons net, was partly insured.

OTTAWA WINS SUITS ON BONDS

Ottawa, Oct. 26.—Judgments have been delivered by Mr. Justice MacLean, president of the Exchequer Court of Canada, in favor of the Dominion of Canada in actions brought against the Fidelity Insurance Company of Canada on a bond of $3,707 and against the Vancouver Breweries Limited on three bonds amounting to $5,727. These actions were regarded as test cases in connection with suits for approximately $4,000,000 entered by the Minister of National Revenue following the representations of the Customs Inquiry Commission in regard to bonds given by liquor exporters of Vancouver in regard to shipments in bond to Mexican, Central and South American ports.

It is understood the defendants in the two cases already tried will appeal to the Supreme Court of Canada from the Exchequer Court. The Dominion was represented by Hon. N. W. Rowell, K.C., and Gordan Lindsay, and the defendants by Eugene Lafleur, K.C., and W. L. Scott, K.C.

NORMAL VALUES HAVE RETURNED CITY IS TOLD

Assessments on Land Reduced, and Improvement Figures Show Increase

"The city has now reached practically normal conditions as to the valuation of properties. The absurd overvaluation of 1914 of $89,151,990 on land and $26,802,940 on improvements is now replaced by the figures stated below, and from now forward increase of land values to a moderate extent may be looked for, and indisputably a larger increase in the value of improvements is assured, because of the spirited building activities taking place in nearly every section of the city," reports Alderman William Marchant, as chairman of the Court of Revision on the 1929 assessment roll, in his report to the council at the close of the court's work this week. Mayor J. C. Pendray, Alderman H. O. Litchfield, John Worthington and John Harvey assisted in the work.

A summary of figures given for the 1929 assessment in the report is of special interest, and is as follows:

Gross land	$31,643,262
Less reductions by Court of Revision	15,935
Leaving gross land	31,627,327
Less exemptions	6,415,650
Net land assessment	25,221,677
Gross improvements	42,683,610
Reductions by Court of Revision	43,610
Leaving gross improvements	42,640,000
Less exemptions	12,801,440
Net improvement assessment	29,838,560
Making a net decrease in land assessment of	174,413
Making a net increase in improvements of	898,729
Resulting in a net increase of assessment for taxation purposes of	274,931

VALUES LEVELED

A gradual leveling up of assessments in districts which have been influenced by a rapid change of values in the post-war years has been carried out by the assessor's department, continues the report, which goes on as follows:

(Concluded on Page 11)

POLICE EXONERATED

Niagara Falls, Ont., Oct. 25.—The Niagara police commission yesterday completely exonerated members of the police force who had been charged with "tipping off" alleged bootleggers before raiding their premises and various other offences. No witnesses were heard and F. W. Griffiths, K.C., acting for the city of Niagara Falls, said he had not been able to gather evidence to substantiate any of the allegations.

LITTLE JOE

CALLED BY DEATH

ALBERT E. TODD
who passed away in Seattle this morning following an operation.

THIRTY-ONE ARE KILLED IN TRAIN SMASH

Forty-seven Injured in Collision Between Passenger Trains in Roumania

Bucharest, Roumania, Oct. 26.—Thirty-one persons were killed today in a collision between the Simplon Tunnel Express, outbound from Bucharest, and an express train from Siminu at the little station of Recea near Slatina. Those killed included an Italian engineer, his wife and daughter and a Greek passenger.

The twenty-seven others killed were Roumanians who were traveling third class in the Siminu train.

The number of those injured was said to be forty-seven. Twenty-five were taken to a hospital at Slatina, ninety miles west of Bucharest.

SWITCH FAILURE

The accident was due to failure of switch points to work properly.

FIRE WARDENS PREPARE CASE FOR RATE CUT

Conferences Between City Officials and Underwriters Start on November 6

Preparation of the city's case for a substantial reduction in fire insurance premiums is proceeding at the City Hall. The first of a series of conferences to be held with the officials of the B.C. Fire Underwriters' Association is set for November 6 at the City Hall, and will be followed by other meetings until a settlement is reached.

The underwriters, in a counter brief, are asking the city to instal additional equipment, increase the staff of fire fighters and to make other adjustments recommended by Engineer F. Dowling on his report on the city, and which city officials say would cost $250,000 to bring about.

Aldermen J. L. Mara, chairman; P. R. Brown, James Adam and R. A. C. Dewar compose the fire wardens' committee this year, and will be assisted at the conference by Mayor J. C. Pendray and Fire Chief Vernon W. Stewart.

CHAMBERLAIN IN SEATTLE SUNDAY

British Foreign Secretary to Be Welcomed on Arrival From California

Seattle, Oct. 26—Sir Austen Chamberlain, British Secretary of State for Foreign Affairs, will arrive in Seattle Sunday night from California. Because of ill-health it was stated today at the British consulate in Seattle that no plans had been made for the entertainment of the visiting statesman. Throughout his visit to the United States he has refrained from discussion of political or other matters.

TO BE WELCOMED

He will be welcomed at the train here by consular officers here, but will not appear at social gatherings.

Whether Sir Austen will make an automobile tour of Seattle during his stay here, it was stated, would depend upon whether or not he is fatigued by his long train trip up the coast.

Sir Austen is accompanied by Lady Chamberlain and their two sons.

YOUNG BANDIT IN WINNIPEG GETS $10,000

Daylight Robbery To-day at Branch of Royal Bank

Teller Points Revolver at Thug, But Fails to Discharge

Winnipeg, Oct. 26.—A youthful bandit held up and robbed the Portage Avenue and Carleton Street branch of the Royal Bank of Canada here of $10,000 this afternoon.

At about 2 p.m. a young man walked into the bank and approached the teller's cage. He slipped a piece of paper about the size of a cheque under the grating to Teller John Rosch. Written thereon were the words: "You are covered. Hand over the money."

The teller, menaced by the gun, handed over a sum of money that was in the till and the robber walked cooly out of the bank.

It was estimated $10,000 was taken, but no check has been made as yet.

Police were promptly called, but owing to a misunderstanding they went to the Portage Avenue and Sherbrooke branch of the bank. Thus there was some delay in getting to the scene of the robbery.

Only one customer, a woman, was in the bank when the bandit entered.

GUN USELESS

The robber's gun was concealed from all of those in the bank except the teller, at whose heart it was aimed, by a parcel which he carried under his arm. As the man, a tall, bespectacled young fellow, picked up the packages of money and sauntered toward the street door, Resch picked up a revolver kept in the cage for emergencies and pulled the trigger six times, but the gun failed to discharge.

STORM KILLS SHIP OFFICER

Man on Choyo Maru Loses Life While Gale Rages on Pacific

Vancouver, Oct. 26.—Badly battered by a great Fall gale and with a casualty list of one dead and several injured, the Ocean-Transport Company's steamship Choyo Maru, Capt. Mural, is approaching the coast, and is due at Victoria on Saturday evening, according to word received here by J. K. Cavers, manager of C. Gardner Johnson Limited, agents for the company.

The Choyo Maru lost her bridge, her cargo shifted until she had a bad list, her third officer was killed and several sailors were injured in the gale early this week 1,000 miles off this coast. In addition her steering gear suffered damage which makes steering difficult. Still she is making port under her own power, steaming seven to eight knots hourly. The ship is loaded with lumber from British Columbia ports, consigned to Japan.

KITSILANO SALE PLANS MADE

Vancouver, Oct. 26—Public sale of the Kitsilano Indian Reserve en bloc to the highest bidder is the objective of the programme now being carried out by the Department of Indian Affairs.

This was indicated by a statement made by W. E. Ditchburn of Victoria, commissioner of Indian affairs for British Columbia, in answer to questions during his present business visit to Vancouver.

So far as Vancouver may claim priority as a result of the negotiations now under way with the Federal Government, Mr. Ditchburn made no comment. He simply outlined the programme his department is following in connection with the Indian property, which lies in the heart of Vancouver.

CITY LEARNS RATE PARITY IMPOSSIBLE

Grain Elevator and Cold Storage Plant to Get Special Rates for Use of Maximum Quantities, States A. T. Goward; Announcement Shows No Other Revision Likely; City Must Develop New Policy Says Alderman Litchfield.

A general reduction in industrial power rates in Victoria to give rate parity with the schedule applying to Mainland industries cannot be given by the British Columbia Electric Railway Company Limited, owing to circumstances over which the company has no control, city officials were informed to-day by A. T. Goward, vice president of the company, on receipt of a letter from George F. Kidd, president of the B.C.E.R.

While this will hold true for general power rates quoted to industrial undertakings, two Victoria ventures will benefit by the city's request for a cut in the rates. These are the Panama Pacific Grain Terminals Limited, for the operation of the elevator, and the Victoria Cold Storage and Terminal Warehouse Company Limited, in the operation of the projected cold storage plant.

Both concerns, however, must make use of maximum quantities specified by their engineers, to obtain advantage of the shading in the original price quoted by the B.C.E.R.

LITCHFIELD'S STATEMENT

In a statement given out after the conference with the vice president this morning, Alderman H. O. Litchfield, chairman of the industrial committee, said:

"In his letter to the vice-president, A. T. Goward, President George Kidd states that he regrets extremely that it is impossible for the company, owing to conditions over which it has no control, to give as a general rule the same rates for power for manufacturing purposes here as are current rates in the city of Vancouver.

"But, Mr. Goward stated, had had under its deep consideration the power rates quoted to the Panama Pacific Grain Terminals, and that it had decided to place this concern on a different schedule of charges than was originally intended. Under this new rate if the elevator uses the maximum amount of power as cited by their engineers, it will mean a substantial reduction in the power charges per annum.

"Also, if the same conditions of distribution and amount of power used are similar in the case of the Victoria Cold Storage and Terminal Warehouse Company, the same rates would apply," concluded Mr. Litchfield.

MUST LOOK ELSEWHERE

The result of the conference, stated the chairman of the industrial committee, would undoubtedly mean that the city would have to prospect every avenue that afforded any possible chance of overcoming the conditions leading to the present state of affairs, and to try to develop a policy that would in the future bring about a more favorable condition here in regard to industrial advancement. The city could not go on indefinitely rejecting the settlement here of industrial concerns with the loss of payrolls that would come with the extension of existing concerns as they grew and were forced to move to maintain low competitive costs of production. Mr. Litchfield will render the report of the committee to the council on Monday. This report, it is anticipated, will follow narrowly the statement made by the chairman of the committee after the conference with Mr. Goward to-day.

BOARDS SHARE RESPONSIBILITY ON TEXT BOOKS

Can Purchase and Sell at Cost, Education Minister Points Out

Promises Definite Relief Before School Time Next September

The burning problem of textbooks, regarding which delegations awaited upon Hon. Joshua Hinchliffe, Minister of Education, soon after his installation into office, is one upon which a large share of responsibility rests with school boards of the Province, Mr. Hinchliffe has found upon investigation.

With the Education Department estimates under consideration, Mr. Hinchliffe is at the same time turning his attention to the text book problem.

"There will be relief along certain lines when books have to be obtained again next September," Mr. Hinchliffe said. "The Government cannot do everything as its powers are limited. It cannot be arbitrary. We will do away with all unnecessary changes and we hope to give relief in regard to the use of alternate books which often makes the purchase of new books uniform as far as possible."

BOARDS CAN SELL BOOKS

The School Act shows, Mr. Hinchliffe went on, that this matter is one to a great extent one for school boards. It gives the boards power and makes it their duty to provide text books for indigent pupils. It also says if a board considers it advisable it shall purchase prescribed books and school supplies and sell them to pupils. They

(Concluded on page 3)

TWO MOTORISTS ARE DROWNED

Craik, Sask., Oct. 26.—Laird and Marshall Macdonald, aged twenty-three and twenty-five respectively, both single, sons of Mrs. Saul Macdonald, Craik, were drowned when their automobile jumped the road seven miles from here and was submerged in a slough. The car, with the bodies in it, was found to-day.

BETTING FAVORS HOOVER IN U.S. CONTEST AT POLLS

New York, Oct. 26—Odds of 3 and 3½ to 1 on the election of Herbert Hoover over Alfred E. Smith as President of the United States were reported in the financial district here to-day.

Other odds of 4 to 4½ to 1 were quoted.

Odds are at even terms between the candidates for the Presidency on the vote in New York, although one wager was reported of $5,000 even that Governor Smith's plurality in the Greater City would not be less than 325,000.

OTTAWA ORDER STOPS JOKES OF NIAGARA LIQUOR RUNNERS

Buffalo, Oct. 26.—The Canadian customs service declines to be a party to the mirth of rum-runners who ply their trade with such facility across the international border. Let runners consign their shipments of liquor to well-known dignitaries in the United States if they will, the customs service will not serve as a medium to carry the joke across the Niagara River to the United States shore.

The Canadian customs officers have received communication from Hon. W. D. Euler, Minister of National Revenue at Ottawa, in which he orders the officers to discontinue the reporting to United States customs officers of the names of the consignees of shipments of liquor.

A desire to uphold the dignity of the international treaty is said to have prompted the order. One of the provisions of the treaty is that the name of the consignee of each rum boat must be telephoned to the United States customs after the clearance of the cargo by the Canadian customs. In practice this has simply given an opening to the rum-runners to have their joke. Each runner would solemnly assure the Canadian authorities that his cargo was consigned to some prominent public figure in the United States, marked preference being shown for members of the national prohibition department and the Anti-Saloon League of the United States.

What happened thereafter has been out or range of the Canadian authorities. The boat, after clearing from the customs, did not immediately clear from port and hence could not be tracked.

FIVE KILLED BY EXPLOSION

Men Working in Stone Quarry Near Montreal Lose Lives When Blast Occurs

Montreal, Oct. 26.—Five men were killed this morning when a premature dynamite explosion occurred in the Cote St. Michael Quarry on the Island of Montreal. J. Gagnon, D. Gagne, E. Lepage, E. Fortin and A. Simard, who were employed at the quarry, were the men who lost their lives.

Nothing could be learned concerning the cause of the explosion as only five men were at work at the time.

They were placing the explosive in a crevice in the rock quarry. The switch controling the fuse of the dynamite was not due to be closed for hours later.

Windows of houses within a two-mile radius were shattered and many small buildings in the vicinity were wrecked.

The men were dismembered by the explosion.

DIVORCE FOR KINGSFORD-SMITH

Sydney, N.S.W., Oct. 26—Captain Charles Kingsford-Smith, chief pilot of the aeroplane Southern Cross on its transpacific flight, to-day was granted a divorce on the ground of desertion. There are no children.

DOLLAR DAY

Extraordinary Bargains

CHILD'S PLAY BOOTS
In black or brown, by reliable makers.
Values to $3.00. Dollar Day
$1.00

WOMEN'S OXFORDS AND PATENT STRAP SLIPPERS
In a variety of smart styles to choose from, of Cuban and low heels. Values to $5.00. Dollar Day
$2.95

Solid, reliable and all leather. Value to $5.50. This lot all priced at
$2.95

Old Country Shoe Store
635-637 JOHNSON STREET

TO REPRESENT COMMERCE BODY ON BIG CRUISE

HARRY B. DAWSON of the Retail Merchants' Credit Association, who will represent the Victoria Chamber of Commerce on the cruise of the palatial liner Malolo to the Hawaiian Islands next month, the directors of the Chamber were informed to-day. Delegations from several Chambers on the Coast will form a party aboard the liner, sponsored by the Portland Chamber of Commerce. The cruise is being conducted by the Matson Navigation Company in the interests of international good feeling and fellowship.

FANS MAY STAND IN ARENA AISLES, COUNCILLORS SAY

Oak Bay Council Grants Request of Manager Patrick of Rink

Question of Chairs in Church Aisles Causes Lengthy Discussion

Complying with a request made by Stanley Patrick, manager of the Victoria Arena, the Oak Bay Council, in session last evening, had the words "aisle and passage" removed from by-law 448, which stated that "no owner, lessee, tenant or occupant of any building within the limits of the municipality shall permit any person to stand or loiter in the aisles, passage or stairway of any such buildings."

The words "aisle and passage" pointed directly at the Arena, contended Mr. Patrick, as during the intervals in the hockey games it is the practice of the fans to promenade on the main aisle of the building for exercise. It also affects the "standing room only" sign at the hockey games when there is a sell-out of reserved seats at an important game. In order to have everything in his building this year complying with law, Mr. Patrick made the requestion to the Oak Bay Council for the elimination of the words and this was ordered.

CHURCH DISCUSSION

There was a lengthy discussion as to whether or not the word "church" should be struck from Clause 1, which states that "chairs shall not be placed in the aisles of theatres, music halls, lecture halls, skating rinks, concert halls and churches used for the gathering together of the public during any attraction within."

Councillors W. H. Mearns and C. F. L. Money were in favor of striking the word "church" from this clause of the by-law, but Councillors A. E. Ash, H. Paterson, T. J. Goodlake and A. D. Crease voted that it be left in.

"The necessity of looking after the public safety should apply to all buildings within the municipality," said Councillor Crease.

"I think that churches should be left out of the clause, which stated that chairs should not be placed in the aisles," was Councillor Money's opinion.

SHOULD HELP CHURCHES

Councillor Mearns said: "I do not think that anything should be put in the way of attendances at church because they are good institutions and should be helped as much as possible."

Councillor Crease further said that he had always been very nervous of a crowded building with seats down the aisles and he was strongly in favor of leaving this clause of the by-law as it stood.

Reeve E. C. Hayward put the question to a vote, four of the councillors being in favor of leaving it as it stood and two in favor of the change.

Security

Huron & Erie assets total over $42,000,000.

The corporation safeguards for depositors and debenture investors over thirty-four millions of dollars.

The institution can return every dollar to its customers and have a surplus of $7,500,000.

4% per annum

payable half-yearly on deposits

The Huron & Erie MORTGAGE CORPORATION

1205 Government St.
H. B. Hunter, Manager

seat in Scotland on account of the international match between Scotland and Wales, which is being staged in Ibrox Park, Glasgow.

VESSEL AGROUND

Seattle, Oct. 26—The Union Oil Company's tanker Labrea stranded today at Edmonds, fifteen miles north of Seattle, when she ran off her course as a result of wind and tide. The steamship was headed for a dock and stranded in sand and mud just south of the berth. It was expected the vessel would be refloated at high tide.

Rome, Oct. 22.—Australia's wheat area this year amounts to 14,000,000 acres, about 2,200,000 more than last year, a cablegram informs the International Institute of Agriculture.

This is the highest record for the country, exceeding last year's by 18.4 per cent and a five-year average of 34.6 per cent.

The crop passed the critical period of Spring growth under poor conditions owing to the long drought, but general rains falling at the end of September and beginning of October came in time to avoid the serious damage threatened.

The yield, it is announced, is expected to be satisfactory.

FLIES TO SCHOOL—Miss Betty Shorey teaches in a kindergarten school at Washington, and makes the trip to her home in Virginia every day by plane. She is pictured as she arrives for the day's work.

New Dresses

... with an air of elegance and smart sophistication!

Club Frocks—Luncheon Frocks—Hostess Frocks
Dinner Frocks—Theatre Frocks—Dance Frocks

AT

$10 and $15

Frocks in dull Crepes ... Velvet ... Satin trimmed with Velvet ... Chiffon ... Graceful ... slender ... with tight hiplines ... long panel effects ... rippling flares ... fan plaitings ... adroitly placed tucks ... ruffled tiers ... touches of creamy lace ... jeweled pins ... Colors ... claret, harvest brown, Spanish wine, blue moderne, beige, spruce green, navy, maroon glace, black ... The Fall wardrobes of the modern woman will include just such interesting models as these!

See Our Wonderful Showing of Evening and Party Dresses

If you have enjoyed the privilege of our Budget Plan, recommend it to your friends so that they, too, may have the convenience of wearing while paying for their clothes.

Every Article Is Guaranteed as Advertised

Mallek's Limited
Women's Ready-to-Wear and Millinery
1212 Douglas St. Phone 1901

Your Money Back If You Can Buy for Less

Lawn Grass -:- Lawn Grass
Colonial lawn mixture contains all the grasses necessary for a perfect lawn. Price, per lb. 50c
SYLVESTER FEED CO.
Phone 413 709 Yates Street

McKINNON'S PRICE
WEEK-END CASH SPECIALS

HALLOWE'EN APPLES
McINTOSH REDS OR JONATHANS, a box $1.59
WONDERFUL VALUE!
NICE FRESH LEMONS, a dozen .... 22¢
B.C. SUGAR, 20 lbs. $1.38
100 lbs. $6.65
B. & K. PASTRY FLOUR, 10-lb. cotton sack .... 47¢
KING OSCAR SARDINES, small, 2 tins for .... 24¢
BUTTER, Choice Alberta Creamery, a lb. .... 45¢
3 lbs. $1.32
1607 DOUGLAS STREET PHONE 1903

Pantorium DYE WORKS
[illegible] Victoria, B.C.
Cor. [illegible] ...dra Streets

Before criticizing your wife's faults, remember that it may have been those very defects that prevented her from catching a better husband.

Mrs. Stewart: "What do you do when Junior comes home all covered with dirt?"

Mrs. Nevins: "I try to make the punishment fit the grime!"

Two newly rich profiteers had been staying at the same hotel for a month.

Said one: "Well, Jim, what do you think of this fine hotel? Not bad, eh?"

"Fine, 'Erbert; but there's one thing I don't like about it. They charge two bob for a bath."

"Get out, do they?"

Salads Spell Health!

THAT is one reason why leading hostesses put them on their menus every day in the year. Serve salads—and serve with them dressings made in your own home with Colman's Mustard.

Write for free recipe book entitled "Salad Secrets."

MIXED ITALIAN SALAD
Use left-over meat, small onion, 2 branches celery, small cucumber, 2 hard boiled eggs, few radishes, chop all very fine, mixing together well. Sprinkle with 2 teaspoons Colman's Mustard, pepper and salt to taste. Serve in a dish garnished with lettuce leaves.

COLMAN'S MUSTARD
Aids Digestion
1063 AMHERST STREET - MONTREAL

Money Back If Not Satisfied

You Cannot Get a Better Suit Than "Hope" Makes

Whether you have a $27.50 suit made here or one at $50.00, you can figure on saving about $15.00 on a suit.

All our suitings are new and fit and style is positively guaranteed. Try a "Hope" suit and be convinced. Be measured today.

CHARLIE HOPE 1494 Government Phone 2689

CITY LEAGUE HOOP GAMES PROVE FAST

Hudson's Bay, Red Birds and Keating Winners in Heavy Scoring Games

Red Birds Remain Undefeated in Ladies' "B"; Harmony Girls Win S.S. Game

Basketball fans were treated to some good, hard, fast games last night in the City League at the Centennial gym. Hudson Bay, Red Birds and Keating were the winners.

Individual scores were given a boost with Ralph Mitchell of Keating senior "B" team taking the honors with twenty-three points. Bob Addie and Berta Peden were not far behind Mitchell, however, garnering twenty and sixteen points, respectively.

BAYS LEAD LEAGUE

In the first game the Hudson Bay defeated the Y.M.I. by 34-17. The Bays are now leading their league with James Island, neither team having been beaten so far. A great battle is looked for when these teams meet.

Jack Taylor refereed. The teams were:

Hudson Bay—Fish (3), Tripp, Addie (20), Moody (1), Cann (4), Brown and McMillan (7).

Y.M.I.—Montuski, Neary, Christian, Collins (7), Quinn (2), Duncan and O'Connell (6).

TOO CLEVER

The Red Birds outclassed the Nuggets from start to finish, and when the final whistle blew they were on the long end of a 32 to 10 score. The Nuggets should have had a larger score, but were weak in their shooting. The Red Birds, however, took things pretty easy.

Bill Blair refereed. The teams were:

Red Birds—Etta Maynard (8), Torie Rennie (8), Berta Peden (16), Ella Bremmer, Biddy Boyce, Dot Holder and Dot Lea.

Nuggets—Kate Hill (1), Nellie Scutt, Hilda Scutt (2), Dot Rendle (4), Ida Vickers and Winnie Fairweather.

KEATING WIN FIRST

Keating chalked up their first victory in the senior "B" division by taking the J.B.A.A. into camp 41-13. Keating smothered their opponents from the beginning and gave a fine exhibition of passing.

Jack Taylor and Bill Blair refereed. The teams were as follows:

Keating—Mitchell (23), Bates (6), Cunningham (2), Atkinson (2), Bayley (6) and Bates (2).

J.B.A.A.—Bull (4), McCann, Gandy (5), McLaughlin (4), Parfitt and Hickman.

A CLOSE GAME

Keating won their second victory of the evening when they defeated Foresters 34-30 in a senior "C" fixture. This was the only close game of the card, and was hard fought throughout. Foresters were playing their second game in two nights and were not in the best of form. Keating played good, hard ball.

Bill Blair refereed. The teams were as follows:

Keating—Tanner (2), Styan (8), Sutton (9), Mitchell, Styan (31) and Kersey (12).

Foresters—Reynolds (14), Moule, Irving (8), Langley and Lang (2).

Harmony girls emerged victorious in their first game of the Sunday School League, defeating the Christ Church girls by the score of 31 to 11 at the First United gym last night. Harmony ran up a 19 to 4 score in the first half, but Christ Church improved in the second half and held their opponents fairly well. Helen Baillies scored all the Christ Church team's points. The high scorer for the Harmony was Verna Foubister with eight points.

The teams were as follows:

Christ Church—Girlie Mercer, Kate Appleyard, Helen Baillies (11), Trixie Locke and Betty Seatle.

Harmony—Isabel Alexander (3), Gretta Frizell (6), Mary Peden (6), Verna Foubister (8), Agnes Hall, Elsie Matthews (6), Bessie Armstrong (2) and Joan Speed.

Cuticura Soap
restores the normal action of the pores by its wonderfully effective cleansing and purifying qualities.
Fifty Years of Service
Soap 25c. Ointment 25c. and 50c.

O.C. SOCCER LEADERS MEET

Strong Set of Attractions Carded To-morrow; Blackburn Meet West Ham

London, Oct. 26—First Division soccer in England, recently has purchased almost weekly a crop of almost unexpected results, and it would be a bold prophet who can claim to predict what will be the outcome of the matches Saturday. Probably the strongest set of attractions is on the card since the season opened.

In a bunch are the following matches between clubs all well-placed in the top half of the averages and all struggling for points:

Blackburn Rovers, league leaders at present, and West Ham United.
Derby County and Burnley.
Everton and Leeds United.
Manchester City and Leicester City.

Arsenal, who have begun to buy great players, will be closely watched in their match with Liverpool, as the London club let themselves get left behind in the early games.

LEADERS SHOULD WIN

In the Second Division the leaders on form should win. Chelsea are at home to Southampton; Notts County travel to Bristol City, but their task would not appear to be too formidable, and Hull City go to Clapton Orient.

League football must take a back

ANNOUNCEMENTS

White Paint. Clean it with Electric Washing Compound. Phone 504. ***

Daisy Chain Chapter, I.O.D.E.—Hallowe'en fancy dress dance, Royal Victoria Yacht Club, October 31. Tickets from members only. ***

Expert builder open for engagement will build you four-room stucco bungalow on your lot, $2,000. Repairs, additions. Phone 1462. ***

WILLOWS MEAT MARKET AND Grocery sell Sheen Polish. ***

OTHER POLISHES are good, but Sheen is worth trying. Outer Wharf Grocery. ***

Oak Bay Chapter, O.E.S., are holding a "dollar bazaar" in the Eastern Star Hall, Redfern Street, Saturday afternoon, October 27. Afternoon tea and programme. ***

Frosh: "You're so modest you would not work improper fractions."

Co-ed: "And you're so dumb you think a tutor carries a horn."

ADVERTISE IN THE TIMES

For Cooking Economy
Coal that lasts
COAL
A guarantee of quality with every ton we sell.
PAINTER & SONS
617 CORMORANT ST. PHONE 536

"The police think they've uncovered a new murder mystery."

"What are the circumstances?"

"Over at the library they found a man's nose buried in a book."

He: I'd die for you, darling, if necessary.

She: That reminds me—test this liquor, will you, Joe?

AIMEE McPHERSON'S LONDON DEBUT

Aimee Semple McPherson's debut in Royal Albert Hall, London, is pictured strikingly here. Thousands turned out for the opening performance of the evangelist's drive to reclaim London from its sins, but the next night only hndreds were present. The circle locates Aimee, in the midst of her exhorting. Just above her is a row of newspaper reporters.

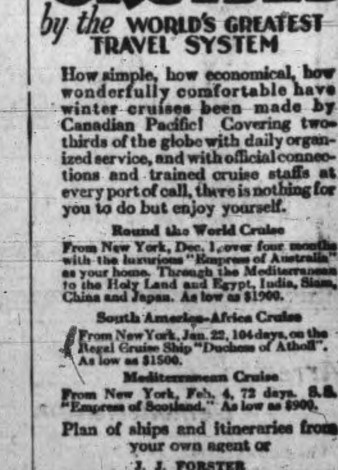

How easy... to see the whole thrilling world!

CRUISES by the WORLD'S GREATEST TRAVEL SYSTEM

How simple, how economical, how wonderfully comfortable have winter cruises been made by Canadian Pacific! Covering two-thirds of the globe with daily organized service, and with official connections and trained cruise staffs at every port of call, there is nothing for you to do but enjoy yourself.

Round the World Cruise
From New York, Dec. 1, over four months with the luxurious "Empress of Australia" as your home. Through the Mediterranean to the Holy Land and Egypt, India, Siam, China and Japan. As low as $1900.

South America-Africa Cruise
From New York, Jan. 22, 104 days, on the Regal Cruise Ship "Duchess of Atholl". As low as $1500.

Mediterranean Cruise
From New York, Feb. 4, 72 days. S.S. "Empress of Scotland." As low as $900.

Plan of ships and itineraries from your own agent or

J. J. FORSTER
Ss. General Passenger Agent,
C.P.R. Station, Vancouver

Always carry Canadian Pacific Express Company's Travellers' Cheques. Negotiable everywhere

Canadian Pacific
World's Greatest Travel System

THE SOUTH AFRICAN PLUME SHOP

WHERE ALL THE WELL-DRESSED WOMEN SHOP

A CHARGE ACCOUNT COSTS NOTHING EXTRA HERE

Saturday---Month-end Clearance in

Coats, Frocks and Millinery

Trim Lines and Abundance of Rich Fur, Distinguish These

Dress Coats

$29.75 $49.50

Soft fabrics with a broadcloth finish are molded to the figure in true feminine style and elaborately furred with wolf, civet cat, natural opossum, caracul, baby seal or fox. The deep wine, chic black, soft blue and warm brown tones are unusually flattering for Fall wear.

Special Selling of Smart

NEW FROCKS

$14.75 $19.75

Ordinarily Priced $39.50

Feature purchase event, affording opportunity for worthwhile savings. Important in styles for afternoon, bridge, dinner or dance are the distinctive frocks in this imposing collection. Newly arrived and specially featured at the low prices of

$14.75

$19.75

Rich satins, cut velvets, black lace over color and over black, combinations of georgette and velvet, printed transparent velvets — these and many others are included. Short of ready cash should not deprive you from buying one of these frocks, as you may have it charged.

Month-end Clearance Sale of

100 HATS---$7.75

From the French and Main Salon

Fifty New Hats just received—never shown before—the balance taken from our regular stock and drastically reduced for this event. Every kind of Hat for all types—for Miss and Matron—all colors and all head sizes—plenty of Matron's Hats included.

Very Special Month-end Clearance of About

300 Felt Hats and Velvet Hats

$2.95—$3.75

At the Bargain Basement

Included in this month-end sale is a delayed shipment of Velvet Hats, originally intended to sell earlier in the season at a much higher price. These hats are in demand just now. You'll find in this collection Hats for dress, street and sports wear. The hats are positively a sensation at this price.

THE SOUTH AFRICAN PLUME SHOP

747 YATES STREET LADIES' READY-TO-WEAR AND MILLINERY PHONE 2818

Arrests Prevent Demonstration

Vincennes, France, Oct. 26.—Fifteen hundred and thirty Communists spent part of yesterday prisoners in the old fortress at Vincennes as a result of their announced intention to stage a demonstration at the funeral of nineteen victims of a building collapse here last week. Of the 1,530 arrested, 452 were foreigners. Before last night all had been released but ninety-two foreigners. Of that number there were fifteen classified as "Spaniards, Poles, Russians and Italians, who likely will be expelled from the country."

The Communists had announced a prospective manifestation against the "abject regime which allows working men to be murdered by bourgeois contractors with impunity."

The prefect M. Chiappe, organized 2,000 policemen and members of the Republican Guard, and as the Communists showed their heads from the subway stations they were arrested, most of them being released later in small groups with instructions to "move on."

NOBEL PRIZE AWARDED

Stockholm, Sweden, Oct. 26—The Nobel Prize for Medicine for 1928 was awarded yesterday to Professor Nicolle, director of the Pasteur Institute at Tunis, in connection with his work in combating typhus fever

WORKMAN LOSES LIFE

Montreal, Oct. 26.—Crushed beneath a ten-ton rock that became detached from the roof of the tunnel being bored through a section of the mountain here for the building of street car tracks, G. Rossi, fifty, an employee of a construction company, was instantly killed yesterday. Two other men were injured, but not seriously.

AUTHORS ELECT OFFICERS

New York, Oct. 26—Leroy Scott, novelist, was elected president of the Authors' Guild of the Authors' League of America at the annual meeting of the organization here yesterday. Robert W. Chambers was elected secretary and Irvin S. Cobb treasurer.

NO PLANS FOR GAS TAX JUMP

Government Not Considering Matter, Says Finance Minister

Vancouver Conservative Members Strike Discord on Burning Issue

The Department of Finance is not considering an increase in the gasoline tax in British Columbia, Hon. W. C. Shelly, Minister of Finance, stated this morning in answer to a direct question on the subject.

Attention of Mr. Shelly was drawn to the speech of William Dick, one of the Vancouver Conservative members in which he advocated a gas tax increase in British Columbia along the lines just adopted in Ontario with the object of raising money for road work in the Province, particularly in view of the recent demands made by Mainland delegations for better roads leading from Vancouver to interior points.

HAS NO COMMENT

Mr. Shelly had no comment to make on the remarks of his fellow member, stating that as the Finance Department was not considering the matter there was nothing to say.

Recent reports emanating from the Department of Public Works, in which Hon. N. S. Lougheed was directly quoted as saying that a gas tax increase would receive consideration with a view to raising money for road work, were discounted by Mr. Shelly.

"Mr. Lougheed denies making such a statement," Mr. Shelly remarked. "We are not considering an increase so there is nothing for me to say about the matter," he added emphatically.

EX-MAYOR A. E. TODD PASSES IN SEATTLE FOLLOWING OPERATION

(Continued from page 1)

dent of the Canadian Highway Association.

Long an indefatigable member of the Board of Trade, Mr. Todd was elected to the office of president of the Associated Boards of Trade of Vancouver Island. He was vice-president of the local board in 1910 and 1911. In the Chamber of Commerce he took a leading part in recent years.

PIONEER OF MOTORING

Mr. Todd was one of the pioneers of motoring on the Pacific Coast, and earned wide fame when he made the first pathfinding trip in 1914 between the Puget Sound and San Diego. He was one of the enthusiasts who formed the Victoria Automobile Club in 1905 being president the first year. His first car was a White steamer, imported in 1905, and then regarded as the most reliable car on the highways.

The campaign for good roads owes much to the activities of the late Mr. Todd, who early realized that better highways would have to be provided if automobiles were to come into general usage.

In his younger days Mr. Todd was interested in the militia movement, and served in the 5th Canadian Artillery from 1899 to 1904.

In 1910 he was married to Miss Ada Beatrice Seabrook of Los Angeles, who, with two sons, survive him.

An independent in politics and an Anglican by religion, the late Mr. Todd was a popular member of the Union and Pacific Clubs, and of the Victoria Golf Club. His residence was at "Blytheholme," 721 Linden Avenue.

A motion of sympathy to the family of the late Mr. Todd was passed to-day by the directors of the Victoria Chamber of Commerce, with which he was closely connected.

J. L. Beckwith, seconding the motion of sympathy, referred to Mr. Todd's fine achievements in connection with the Malahat Highway and also the Pacific Highway. He had been directly responsible for the establishment of these routes, said Mr. Beckwith.

CHAMBER TRIBUTE

The chamber motion reads as follows:

"This directorate wishes to record its profound regret and sense of deep loss, not only to this chamber but to the city, Vancouver Island and to the whole of this country in the early death of Albert Edward Todd, late Mayor of the City of Victoria, for many years a most valuable member of this Chamber of Commerce, a man of outstanding energy, ability and wide vision and a leader in the development of this Province, and notably in the improvement and extension of highways and parks which remain a splendid memorial to his life of devotion to public welfare."

DETECTIVE IS WITNESS AT LIBEL TRIAL

(Continued from page 1)

containing the alleged libel, in the police chief's office on August 10, the day preceding the publication date, August 11. Witness said this article put him in an awkward position, and brought a certain amount of contempt. He denied receiving any money, as alleged, for protection purposes from the keeper of a disorderly house in Victoria.

To Mr. Hodgson the witness said he had not known Bracken before this article was drawn to his attention. He admitted some report might have been made to the people who wrote the article, but he did not know.

COCKERILL ON STAND

Thomas Cockerill, next called, said he was a private detective and bailiff in Victoria and had worked as a police officer in Manitoba and here. Bracken had come to him and asked him to investigate conditions, he said.

The witness told of having been familiar with the reports before Bracken came to him and the witness had given Bracken a typewritten statement regarding what he had heard.

TELLS OF PARDON

In sharp cross-examination Mr. Russell questioned the witness as to his being sent to the penitentiary on a two-year sentence. The witness said he had been pardoned and would not admit serving time on other occasions in Dakota. An objection by Mr. Hodgson was overruled by the judge, who said that in cross-examination counsel had a right to introduce anything bearing upon the credibility of the witness.

The witness said he had not reported about his record to Bracken. Bracken was on the stand when court adjourned.

Counsel for Bracken announced that Lena Roberts and Stella Bridges, two Victoria women mentioned in the case, would not be called as defence witnesses.

START OF TRIAL

At the opening of the trial late yesterday afternoon J. A. Russell, conducting the prosecution, said in addressing the jury that he would endeavor to prove the two accused had published the issue of "Information" on August 11 and that the said issue contained on page 14 the article "The Capital Infested," in which the alleged libel appeared.

"Bracken and Marshall," said Mr. Russell, "practically charge Detective Phipps with accepting $60 per month to protect a bawdy house. It will be for you jurors to say whether or not the article is defamatory or likely to subject Phipps to contempt or ridicule in his position and whether it would not only destroy his efficiency as a law enforcement officer, but also destroy his standing and reputation in the community."

GIVEN AS REPORT

A. G. Hodgson, counsel for Bracken, took strong exception to Mr. Russell's remark to the jury that it was "practically charged that Phipps was in receipt of payments from the woman." He said the article in "Information" said "It is reported" that Phipps did so.

"My learned friend's statement might give the jury a wrong impression from the start," said Mr. Hodgson. "We have not charged Detective Phipps with any wrongdoing. We do say that that report concerning him was made."

Mr. Justice Murphy suggested the article in which the alleged libel was written be read to the jury by Mr. Russell, which was done.

N. H. Boden of the Boden Press, Vancouver, said the August 11 issue of "Information" was printed by his press for Bracken and Marshall, the two accused, who, he testified, were publisher and editor of the paper.

T. G. McLellan, counsel for Marshall, said he had been instructed by his client to admit Marshall was the editor of "Information," and had written the article, "The Capital Infested."

DETECTIVES HEARD

Detectives Robert Knox of the Vancouver police department told of the arrest of Bracken, and stated he had been shown by Bracken in the latter's home a copy of the August 11 issue of the paper. Detective A. G. McNeill, also of the police department here, said he had seen a copy of "Information" in the detective office at the police station.

Police Commissioner W. E. Staneland of Victoria attended yesterday's session on behalf of the Victoria police commission.

DENY PRISONER MADE AN OFFER

Northcott's Counsel and Constables Say no Extradition Suggestion From Him

Vancouver, Oct. 26 — James Quinn, California police officer, said to-day he did not regard as serious an offer made to him yesterday by Gordon Stewart Northcott to return to California and plead guilty to any charges brought against him in connection with the alleged Wineville chicken ranch crimes.

Mr. Quinn talked with Northcott in the car which brought the prisoner from the Oakalla jail yesterday to the extradition court here, where he was remanded for hearing on November 2. The officer related that Northcott talked of "little mother," Mrs. Sarah Louisa Northcott, also charged with murder in connection with the ranch crimes. Finally he told the officer that in order to save his mother further distress he would go to California and plead guilty to anything. He could not, he said, produce any bodies, however.

Mr. Quinn regarded the entire conversation as so much "talk" as far as Northcott was concerned. Mr. Quinn said that even if such an offer came seriously it would not be accepted.

Frank Lyons, counsel for Northcott, denied emphatically this morning that such an offer had been made.

NO SUCH STATMENT HEARD

Both Corporal Walker Cruickshank and Constable Russel Rigby of the Provincial Police, who were the other occupants of the automobile with Northcott and Quinn, deny there was any such conversation.

Deputy Sheriff Quinn, they state, was seated alongside Corporal Cruickshank in the front seat, and Constable Rigby was next to Northcott in the back seat.

"No such conversation ever occurred," emphatically declared Mr. Rigby.

Northcott, according to the British Columbia officers, made no offer to waive extradition, nor did he say he would go back if the case against his mother were dropped.

During the ride from the Oakalla jail to the courthouse the accused and Constable Rigby talked of automobiles. Northcott appeared familiar with various kinds of motor cars, said Rigby. He also spoke of chicken ranching.

BOARDS SHARE RESPONSIBILITY ON TEXT BOOKS

(Continued from page 1)

must be sold to the pupils at cost or provided free if the pupil is unable to pay for them. A board cannot enter into the business for profit. A school board can take this action if it finds books cannot be secured at a reasonable price in the ordinary channels.

FEW U.S. BOOKS

Consideration of the estimates offers an opportunity to study this matter, said the Minister. The list of free text books shows that very few of them are printed in the United States. All the readers are Canadian except the alternate ones. The matter of books being printed in the United States was not one that was bothering him so much as other angles of the case, the Minister said.

It did not arise much in the elementary classes but cropped up a little later on, he explained. The difficulty was in establishing a price for books. While the Department of Education decided what text books should be used throughout the schools it was only the free text books that went out from the department, he said.

Three or four plans in regard to the sale of books were under consideration, the Minister stated, and would probably have to receive the consideration of the Cabinet.

ANGUS CAMPBELL & Co. Ltd.

1008-10 GOVERNMENT STREET

Choose Your Winter Coat Here To-morrow

At These Attractive Prices!

$23.50, $25.00, $27.50, $32.50 and $39.00

You will find here to-morrow a truly wonderful selection of Smart Fur-trimmed Coats for women and misses, marked at the above admittedly attractive prices. Colors represent quite the latest Winter shades, including browns, blues, greys, wines, also black. There is a splendid selection of styles to choose from. Fabrics comprise fine all-wool coatings and lined with good quality serviceable linings. Exceptional value for this week-end, and selling at **$23.50, $25.00, $27.50, $32.50** and.....**$39.00**

A Week-end Sale of Imported Hand-embroidered Nightgowns

At $1.25, $1.50, $1.95, $2.25, $3.25 $3.50 and $4.25

Extraordinary offering of Exquisite Hand-embroidered Imported Nightgowns, made of lovely quality colored cottons, bridal cloth and French voiles. Beauitful trimmings of hand-worked embroidery, hand-drawn work and appliqued. They come in colors of peach, orchid, coral, sky, Nile and white. Only one of each style and but five dozen to select from.

VERY EXCEPTIONAL VALUE

To-morrow is 95-cent Bargain Day at Campbell's

Unusual Values in Every Department

GROUP'S AFFAIRS LEAD TO SUIT

Vancouver, Oct. 26.—At the suit of Maurice von Platen, Robert de Luce and Edward Alexander Lucas, Mr. Justice Gregory in the British Columbia Supreme Court has enjoined by injunction Edward Arthur Wilson from dealing with securities and assets of the Aquarian Foundation until November 1.

The order followed the commencement of an action by the three plaintiffs, who claim an accounting from Wilson of all moneys held by him for the Foundation.

Mr. Lucas, a Vancouver lawyer, is a director of the organization, for which he has been solicitor since its inception.

FORMED BRANCH

About a dozen wealthy people, some millionaires, attracted by the situation at Cedar, near Nanaimo, established a branch there of the Aquarian Foundation, which numbers about 2,000 members in the United States and Canada, it is said. Apparently a cult devoted to philosophy, the organization also aimed, it is stated, to better mankind as well as uplift themselves.

Discord commenced, it is stated, when Wilson, who appeared to be the leader or organizer, embarked on a campaign against Roman Catholics and Jews. He broke with his brethren, it is reported, and with a few followers opened a rival colony on Valdez Island. Since his departure the Cedar branch of the Foundation has had considerable financial disputes with Wilson.

TRANSFORMERS TO BE REPAIRED

Kootenay Power Company's Plans Lead to Appeal Court Discussion

Vancouver, Oct. 26—To the sworn statement of Lorne A. Campbell, managing director of the West Kootenay Power and Light Company Limited that E. C. Mayers, K.C., who is counsel for the Granby Consolidated Mining, Smelting and Power Company Limited, had said, when Mr. Campbell proposed shutting off electricity to Copper Mountain and Allenby for the purpose of repairing transformers, "if you try any tricks like that you will go to jail," the barrister gave a complete denial in the British Columbia Court of Appeal here yesterday.

The matter was aired when A. H. MacNeill, K.C., on behalf of the West Kootenay Company, applied to vary an injunction, which had been granted by Mr. Justice Martin and which continues until the case has been decided by the Court of Appeal. The order enjoined the West Kootenay Company from shutting off electricity to the Granby Company's operations at Allenby and Copper Mountain. Counsel requested the court to amend the order so as to permit his client to discontinue the service for the purpose of repairing transformers.

The allegation against Mr. Mayers was contained in Mr. Campbell's affidavit.

AFFIDAVITS READ

At the request of Mr. Mayers, his partner, C. H. Locke, read three affidavits contradicting the statement of Mr. Campbell.

Mr. Mayers deposed that Mr. Campbell's affidavit relating to any conversation with himself was untrue. The lawyer added that he had had no conversation with the West Kootenay Company's officer.

W. S. Lane, barrister, and Mr. Smith of the Granby Company, who were with Mr. Mayers when the alleged conversation was supposed to have occurred, corroborated Mr. Mayers's version of the matter.

There was a conversation between the Granby counsel and Mr. MacNeill, in the course of which Mr. Mayers remarked that courts did not permit their orders to be evaded.

INCIDENT CLOSED

Chief Justice Macdonald was disposed to exclude any discussion of the incident as irrelevant, but on the urgent plea of Mr. Mayers the court consented to hear his side of the case. After the affidavits had been read, Mr. Mayers expressed himself as satisfied and the incident was closed.

Dealing with any variation of the injunction, Mr. Mayers said his clients did not wish a shutdown if it was not necessary. He consented to a temporary interruption of the service for necessary repairs. That, in his opinion, would be carrying out the injunction. He suggested Mr. Campbell and Mr. Smith should agree on the time required for repairs. He did not wish an indefinite interruption.

OPPOSE BLANKET ORDER

"We are willing to do whatever is necessary, but certainly oppose a blanket order," said the Granby Company's counsel.

Chief Justice Macdonald announced the court would amend the injunction to provide for repairs to the transformers, and he enlarged the application to see whether the parties could agree on what was to be done.

"Campbell and Smith can agree in fifteen minutes, then we can settle it in three minutes," remarked the chief justice.

The two officials of the West Kootenay Company and the Granby Company are to meet in Victoria to-day to discuss the matter.

In the meantime the application stands generally.

—take it! It's Safe

The nurse tells you to take Aspirin because she knows that it is *safe*. Doctors have told her so. It has no effect on the heart, so take it to stop a headache or check a cold. For almost instant relief of neuralgia, neuritis, rheumatism; even lumbago. But be sure it's Bayer—the *genuine* Aspirin. At druggists, with proven directions for its many uses.

Aspirin is a Trademark Registered in Canada

BAYER ASPIRIN

Victoria Daily Times

FRIDAY, OCTOBER 26, 1928

Published Every Afternoon Except Sunday By
THE TIMES PRINTING AND PUBLISHING COMPANY LIMITED
Offices, Corner Broad and Fort Streets

Business Office (Advertising) ..... Phone 1090
Circulation ..... Phone 3345
Editorial Office ..... Phone 45

SUBSCRIPTION RATES

To France, Belgium, etc. ..... $1 per month
City delivery ..... $1 per month
By mail (exclusive of city)—Canada, Great Britain and United States ..... $6 per annum

JEKYLL AND HYDE AGAIN

IN A SPEECH AT MONTREAL LAST night Hon. R. B. Bennett said the aims and purposes of the Conservative Party could best be accomplished by the maintenance of our integrity as part of the Empire and by safeguarding our constitution and the rights of the minority. He then told his audience that "this is not a mere demonstration of men and women supporting the Conservative cause, but a gathering of people who have not always seen eye to eye with the Conservative Party, and who feel that the time has come when we must consolidate our forces." These high-sounding generalities were followed by the familiar implication that the only way to accomplish the "aims and purposes" of the Conservative Party was by the imposition of higher tariffs on goods which we import into Canada.

Mr. Bennett will find it difficult to mix his imperialism with his policy of raising the customs tariff against goods from Great Britain and the other Dominions. His party is pledged to abolish the preference now given to British imports at the first opportunity; it attacked the Canadian-Australian trade treaty and the trading arrangement with the British West Indies; it will oppose any public policy the "aims and purposes" of which obviously would tend to help the majority of our consumers. Probably this is what Mr. Bennett means when he says the Conservative Party believes in protecting what he is pleased to call the rights of the minority—a small section of prosperous producers.

Nor is the leader of the Conservative Party very well supported in his imperialistic-high tariff, or Jekyll and Hyde, policies by the party press. We note that one newspaper, for instance, deplores the fact that since the fiscal year of 1923-1924 the trading account between Canada and Australia has dropped from an unsupportable lopsided state to one which still gives this Dominion something like a three to one advantage over the Southern Commonwealth.

This extraordinary attitude is not surprising. The cornerstone of protection is unblushing selfishness. No doubt the journal to which we have referred would endeavor, in company with Mr. Bennett, to reconcile the selling to Australia of goods valued at twenty times that of goods bought from her with what are intended to be understood by the Canadian people as the loftiest of imperial sentiments. But the Canadian people are not fooled anything like as easily as Mr. Bennett and his newspaper supporters appear to believe. They demonstrated this convincingly at the general election two years ago. They are reminded by the prosperous condition of the country that they acted wisely.

ELECTING A PRESIDENT

IN VIEW OF THE FACT THAT VOTING at a presidential election in the United States is very different from the procedure followed in this and other countries it may be interesting to those of our readers who are not familiar with the system to peruse the following explanation.

It should be understood in the first place that although there is a campaign being conducted for Mr. Hoover and another for Mr. Smith, the electors do not vote directly for either of them. The effect of the vote, however, is the election of one or the other; but the votes really are cast for members of the Electoral College, who, in turn, attend to the business of electing. In other words, the votes cast on November 6 will be for 531 members of the Electoral College; they will cast the actual vote for president and vice-president.

Each state is allotted membership in the Electoral College on the basis of its representation in Congress. In Washington, for instance, there are five Representatives and two Senators, therefore it has seven memberships in the Electoral College. Incidentally, New York has the largest number of College members, forty-five, while five states have three each, the lowest representation on the voting body. In the case of Washington, then, the names of seven Republican electors and the names of seven Democratic electors will appear under their respective party labels. Nither the name of Hoover nor that of Smith will be on the ballots or on the voting machines.

The group of electors which receives the largest number of votes, of course, is declared elected and they meet at the state capital and formally cast their ballots for president and vice-president. The result is forwarded to the president of the Senate at Washington, D.C.; then in the presence of the Senate and the House of Representatives the certificates are opened and the votes counted. As will be realized from the total membership in the Electoral College, a majority of that body is 266.

The Constitution of the United States requires the votes to be canvassed on the second Wednesday in February following the election in the previous November. But the result is known, of course, as soon as the ballots are counted in each state capital.

A TRIBUTE TO CANADA'S PREMIER

"One world-spirit at least, the Empire did send. Mr. Mackenzie King is a representative of which Canada should be proud. His speech stirred the Assembly with its sturdy, vigorous, virile faith in peace, backed by concrete facts expressed by a spacious and powerful mind."

THIS IS A QUOTATION FROM AN article written by Mr. Basil Mathews, a well-informed and experienced correspondent of international renown, for The British Weekly, the Old Country journal made famous by Robertson Nicol, on the work of the commissions of the League of Nations. Mr. Mathews was present at the recent sessions at Geneva and, at the request of the newspaper to which we have referred, he was asked to supply a series of impressions.

The British Weekly's commissioner laments the disappearance from the British delegation of the moral leadership which Lord Cecil created and sustained and, deplores especially the absence of ideals and ideas and the suppression of generous impulses. Under the present Government, he fears, "Britain's whole policy of criticism, caution, and 'marking-time' is in danger of making the League a party issue, which would be disastrous."

In view of this conclusion, therefore, the few reactionaries in Canada who would have prevented Premier King's attendance at the League gathering if they could have done, may now experience the thrill of pride which other Canadians will experience at the tribute which Mr. Mathews has paid to the Prime Minister.

NOT EVEN A PARALLEL

SOME WHOLLY UNWARRANTED EPIthets have been hurled at the head of Hon. P. J. Veniot, Canada's Postmaster-General, in connection with the appointment of a postmaster at Simcoe. The morning paper said this about it: "The present Government at Ottawa is almost as persistent in its belief, as was the late Government of British Columbia, that "to the victors belong the spoils."

In The Vancouver Province announcement of the appointment of Mr. Victor A. Rollins to be the new purchasing agent for British Columbia we read this:

> He has always been closely identified with party politics and in the last Federal elections was campaign manager for General J. A. Clark in Burrard constituency. He was also associate campaign manager for Vancouver in the recent provincial elections.

We presume the Tolmie Government selected Mr. Rollins because it felt he possessed all the qualifications required—not because he has been a staunch Conservative all his life. We merely mention the matter to remind the morning paper that the Government which it now supports so enthusiastically has chosen a man for purchasing agent who has been "closely identified with party politics"—that being the party now in office across James Bay.

WHAT OTHER PAPERS SAY

NOTHING BUT COURTESY AND KINDNESS

The Canadian Gazette (London, England)

Mr. Kenneth J. Burns, Port Superintendent of Vancouver, with whom an interview appeared in The Canadian Gazette of September 13, has now practically completed his mission, and sails for home in the White Star liner Laurentic on October 12. His tour of investigation has included the ports of Hamburg, Rotterdam, Antwerp, Bremen, and Bremerhaven on the Continent, while his British itinerary has comprised London, Liverpool, Cardiff, Swansea, Glasgow, Leith, Newcastle, West Hartlepool, Middlesbrough, Manchester and Bristol.

"On the eve of my departure I should like to use your columns," said Mr. Burns to a Canadian Gazette representative, "to say that I have received nothing but courtesy, kindness and co-operation wherever I have been. In several cases prominent men went out of their way to afford me an opportunity of meeting and addressing shipping firms and shippers, and giving them first-hand information about Vancouver's port facilities. At Newcastle-on-Tyne, for instance, Sir Arthur Sutherland called a meeting at the Newcastle Chamber of Commerce, where I was able to give an impromptu address to a number of prominent shipowners.

"In passing, I should like to pay tribute to the assistance I have received from British Columbia House. Not only did the Agent-General, Mr. Pauline, and the Secretary to the Office, Mr. W. A. McAdam, go out of their way to give me assistance by accompanying me personally on my journeys, but the staff of B.C. House were most helpful in smoothing out my difficulties, and furnishing me with information. I have received many promises from shipowners to visit Vancouver in the near future, and Mr. B. E. Common, of the Northumbrian Steamship Company and the Hindustan Steamship Company of Newcastle-on-Tyne, is now setting out to visit Vancouver and other B.C. ports to investigate for himself their facilities and trading opportunities."

A PRESSING PROBLEM

The London Daily Chronicle

At last the question of Rhineland evacuation is drawn into the forefront of European politics. Having once been raised in a practical form, it cannot lightly be abandoned. Under the terms of the Treaty of Versailles it was due to happen in 1935, but complete withdrawal was to take place earlier if Germany had fulfilled all her obligations. As long as it lasted we could not but recognize that the preservation of peace rested on the precarious basis of the military domination of France. Until withdrawal has taken place we can scarcely begin to look for the full inauguration of Europe will rest on co-operation through the League of Nations.

BIG NAVIES AND WAR

The Detroit News

The United States is the only power prosperous enough at this time to build and support a huge navy. But that is no reason why we should have one. Nobody asserts that we are in any present or immediate danger of attack. Most of the world has recently signed an agreement not to go to war. Why, then, increase our navy?

A THOUGHT

A reproof entereth more than a wise man than an hundred stripes into a fool.—Prov. xvii, 10.

The severest punishment suffered by a sensitive mind, for injury inflicted upon another, is the consciouness of having done it.—Hosea Ballou.

The WEATHER

Daily Bulletin Furnished by the Victoria Meteorological Department

Victoria, Oct. 26.—5 a.m.—The barometer remains high over Northern B.C. and fair weather is general on the Pacific Slope. Fair weather with light frosts are reported in the prairies.

Reports

Victoria—Barometer, 30.12; temperature, maximum yesterday, 48; minimum, 46; wind, 4 miles N.; rain, trace; weather, cloudy.

Vancouver—Barometer, 30.16; temperature, maximum yesterday, 50; minimum, 48; wind, calm; weather, cloudy.

Kamloops—Barometer, 30.20; temperature, maximum yesterday, 50; minimum, 34; wind, 4 miles W.; weather, clear.

Barkerville—Barometer, 30.32; temperature, maximum yesterday, 40; minimum, 22; wind, calm; weather, clear.

Prince Rupert—Barometer, 30.24; temperature, maximum yesterday, 54; minimum, 36; wind, calm; weather, clear.

Estevan Point—Barometer, 30.12; temperature, maximum yesterday, 52; minimum, 50; wind, 4 miles S.E.; rain, .18; weather, foggy.

Tatoosh—Barometer, 30.12; temperature, maximum yesterday, 52; minimum, 48; wind, 16 miles E.; weather, cloudy.

Portland, Ore.—Barometer, 30.10; temperature, maximum yesterday, 56; minimum, 50; wind, 4 miles N.W.; weather, cloudy.

Seattle—Barometer, 30.16; temperature, maximum yesterday, 50; minimum, 46; wind, 4 miles N.; rain, trace; weather, cloudy.

San Francisco—Barometer, 30.06; temperature, maximum yesterday, 64; minimum, 52; wind, 4 miles W.; weather, cloudy.

Edmonton—Temperature, maximum yesterday, 56; minimum, 30; rain, trace.

Temperature

	Max.	Min.
Victoria	48	46
Nanaimo	50	..
Vancouver	50	48
New Westminster	49	47
Penticton	53	..
Grand Forks	58	..
Nelson	48	..
Swift Current	64	28
Calgary	66	38
Qu'Appelle	52	34
Regina	58	29
Winnipeg	40	32
Moose Jaw	62	34
Toronto	50	..
Ottawa	44	..
Montreal	42	..
St. John	48	..
Halifax	54	..
Dawson	14	4

Other People's Views

Letters addressed to the Editor and intended for publication must be short and legibly written. The longer an article the shorter the chance of insertion. All communications must bear the name and address of the writer, but not for publication unless the writer wishes. The publication or rejection of articles is a matter entirely in the discretion of the Editor. No responsibility is assumed by the paper for the preservation or return to the writers of communications submitted to the Editor.

ANONYMOUS LETTERS

To the Editor:—I have on various occasions received anonymous letters making complaints and asking for redress. If you will, through the columns of your paper, allow me to inform the general public that under no condition can I take notice of complaints or requests sent anonymously, I shall be very grateful to you.

J. HINCHLIFFE.

Minister of Education, Victoria, B.C., October 24, 1928.

"STOOL PIGEONS"

To the Editor:—If the provincial police are not going to be allowed to employ stool pigeons there will be very few convictions of people operating dives against the law. Which is worse for the public, the employment of a stool pigeon to catch the proprietors of these places and convict them, or to allow them to flourish because it would not be honorable to try to get them by this means? There are quite a number of criminals in the penitentiary who will regret that the provincial authorities were not governed by these sentiments when they were at large. And there are a number of desperadoes who have been hanged who would still be warring upon society if the police had been forbidden to use stool pigeons. To be strictly honorable, I suppose the police should have somebody take their visiting card in ahead of them and present it to the proprietors of the places they are trying to catch.

ANTI-BOOTLEGGER.

BOARD WILL NOT EXCLUDE PUPILS

Esquimalt School Board to Allow Students to Remain in Their Schools

In view of the fact that the removal of students who do not live in Esquimalt from schools of that municipality would undoubtedly be detrimental to their progress at this time of the year, the Esquimalt School Board decided last night not to close its doors to these students. Moreover, it was found that the number of Esquimalt students at outside schools considerably offset the number of outsiders attending Esquimalt schools.

A reciprocal agreement exists between the Esquimalt board and other boards to the effect that no child in grade eight shall be forced to leave the school which he was attending, even though it is not in his school district.

Further business transacted at the meeting related to the passing of accounts and salaries. After these had been accepted, reports from the principals of the High School and Lampson Street School and from the school nurse were read and adopted. The reports showed a high standard attendance at the schools.

Some mention was made of the preparations for the Hallowe'en masquerade which is to be held at the school to-night.

MACDONALD SAYS POLICIES WRONG

British Labor Leader Says Baldwin Government Has Neglected Cotton Industry

Ashton, Lancashire, England, Oct. 26.—A vigorous denunciation of the Baldwin Government is made by Rt. Hon. Ramsay MacDonald, British Labor Party leader, in a letter addressed to Albert Bellamy, Labor candidate in the by-election in Ashton-under-Lyne. Polling will take place October 29, with Gordon Touche attempting to retain the seat for the Conservatives and Gilbert Greenwood, Liberal, the third candidate in the field.

The Government has neglected the Lancashire cotton industry, Mr. MacDonald charges, and he ridicules the suggestion that "safeguarding of industries" or the de-rating proposals will relieve Lancashire's difficulties.

"Safeguarding," he writes, "will be as helpful as gagging a man because he is struggling for breath, while the de-rating scheme will be about as effective and generous as throwing out the proverbial straw to a drowning man."

The Labor leader concludes his attack with the declaration that the Government's "disastrous handling of foreign affairs not only has rendered disarmament more difficult of accomplishment and created a dangerous unsettlement of mind in Europe, but has sacrificed the initiative, independence and prestige of Great Britain."

The "safeguarding" referred to is a method of providing protection by higher tariff in cases of individual industries where a sufficient case is made out, while the de-rating scheme consists of proposals to remove local taxes from agricultural buildings, transportation and industrial property in return for government reimbursement of the municipalities.

Kirk's Wellington Coal

—the fuel that will give you the utmost in heating satisfaction in either your Furnace, Heater or Range.

Order to-day. Our delivery is prompt. Our men are careful.

"Does Last Longer"

Kirk Coal Co. Ltd.

1212 BROAD STREET. PHONE 139

MAYBLOOM TEA

Saved in the Vigor of Its Freshness
NOW REDUCED PRICE AT YOUR GROCERS

BENNETT SPEAKS IN MONTREAL

Montreal, Oct. 26.—Hon. R. B. Bennett, leader of the Federal Conservative Party, was guest of honor at a banquet here last night attended by Conservatives of the Federal and Quebec provincial fields.

Mr. Bennett said he wished to speak of the aims and purposes of the Conservative Party. He said it desired "to maintain peace, preserve our resources and have a contented people." The accomplishments of these aims could best be brought about, he declared, by the maintenance of integrity as part of the Empire and the safeguarding of the constitution and the rights of the minority.

THE LEADERSHIP

"When the aims and purposes of the Conservative Party," he declared, "cease to be these the mantle of leadership will be handed over to those who entrusted it to me."

The safeguarding of institutions, the preservation of natural resources and the health, happiness and prosperity of the people were essential, he went on.

"Why is it?" he asked, "that the supporters of the Republican Presidential candidates in the United States are stating that if they come into power they will increase the toll on Canadian goods?

"The reason is a desire to protect Americans. That same spirit of safeguarding our national life should be for the good of our people, predominate in Canada," said Mr. Bennett.

Jail Order Is Opposed in Court

Vancouver, Oct. 26—Attacking the power of Hon. R. H. Pooley, Attorney-General of British Columbia, to order the removal of a prisoner from the jail to which he was committed by the trial judge to another in a different part of the Province, J. R. Nicholson, Vancouver barrister, yesterday obtained a writ of habeas corpus in behalf of William Tarchuk, sentenced by Judge Brown of Nelson to twenty-one months' imprisonment on a charge of robbery.

Tarchuk, his counsel informed Mr. Justice Gregory, who granted the writ, returnable for argument on November 1, was sentenced to serve his time in the Nelson jail, but after serving eight months there was removed on a warrant issued by the Attorney-General to the Oakalla jail, where he is confined at present.

"I'll grant the order nisi, but at that I think he's in a more comfortable jail," said Mr. Justice Gregory.

"But that's just what we are contending—that he is not in a more comfortable prison. We are ready to show the court when the case comes up for argument that the Attorney-General had no right to issue a warrant for his removal, and therefore that he should be set at liberty," replied Mr. Nicholson.

PLATES

Made with precision that insures complete comfort, and withal you save from..... $15

Dr. Coultas
1309 DOUGLAS ST.
(GROUND FLOOR)

REGISTER NOW

For Municipal Voters' List, 1928-29

All non-property owners, whether male or female, who desire to qualify as voters at the next municipal election, must file the necessary declaration with the City Clerk, City Hall, not later than 5 o'clock p.m., on the 31st day of October, 1928.

For the convenience of those unable to register during ordinary office hours the City Clerk's Office is being kept open every evening between the hours of 7 and 9.

M. F. HUNTER,
City Clerk.

City Clerk's Office,
Victoria, B.C.
23rd October, 1928.

HALLOWE'EN

Wednesday, Oct. 31
Party Supplies of All Kinds
New Stock—New Ideas
Just Different; That's All
COME AND SEE THEM

LITCHFIELD'S LTD.

Booksellers and Stationers
1109 Government Street
Opposite Royal Bank
Our Telephone is 5736

Bonds Don't Fluctuate

—but increase steadily, consequently eliminating financial worry—making them the safest and most conservative of investments. Canada Permanent Bonds bear interest of 5% compounded twice yearly, and are protected by the immense security of 63 Million Dollars and 73 years of experience in financial administration.

CANADA PERMANENT

Mortgage Corporation
1405 Douglas Street
G. W. RAMSAY, Manager

LIBERALS WILL PICK CANDIDATE TUESDAY NIGHT

Liberals of Victoria will gather on Tuesday evening at 8 o'clock in the Chamber of Commerce for the purpose of nominating a candidate to contest the Federal By-election here on Thursday, December 6.

The nominating convention will be open to all members of the Victoria Liberal Association, resident in the Victoria Federal constituency. This does not include Oak Bay. Liberals from Oak Bay will be welcomed but will not be given ballots.

Dr. J. D. MacLean, former premier of British Columbia, has agreed to allow his name to go before the convention.

Stuart Henderson has under consideration a request t oallow his name to be proposed.

TWENTY-FIVE YEARS AGO TO-DAY

The Victoria Daily Times, October 26, 1903.

In Government circles it is freely admitted that something must take place before very many days elapse. Members of the administration admit that the house will assemble on November 26, as originally announced. In the intervening time it is necessary to fill up the cabinet or to resign the duties of government.

Victoria and vicinity—Light or moderate winds from North and East generally fair and cool.

About twenty seedy looking Bulgarians arrived in the city from Vancouver on Saturday night.

When the whistle sounded for the starting of the football game on Saturday afternoon between Y.M.C.A. and Victoria teams at Beacon Hill Park, there was a large number of fans on hand to witness the game.

Much of the salmon trade which was lost to Victoria a few years ago freight destined for Europe and the Far East is now being forwarded by appears to be coming back to this port again. A large percentage of the steamer and as these vessels are generally the Blue Funnel liners which come here from round the world points, they frequently find it to their convenience to receive cargo here instead of proceeding to the Mainland for it.

At noon to-day a pleasant duty fell upon James Pottinger, foreman of the composing room of the provincial printing office, Government Buildings, when he presented Col. Wolfenden with a handsome gold watch and an address on behalf of the employees of the department.

DAVID SPENCER LIMITED

Store Hours, 9 a.m. to 6 p.m.; Wednesday, 1 p.m.; Saturday, 6 p.m.

Meats, Provisions, Delicatessen

SATURDAY VALUES—CASH AND CARRY

Butter and Lard Special, 9 to 10 a.m.

Fresh Creamery Butter, per lb. ..... 44¢
Anchor Brand (N. Z.) Butter, per lb. ..... 46¢
Silverleaf Pure Lard, 2 lbs. for ..... 35¢
Cookit, the ideal shortening, 2 lbs. for ..... 35¢

EGGS! EGGS! EGGS!

700 Doz. New-laid Pullet Extras, per doz. ..... 42¢
500 Doz. Storage Extras, per doz. ..... 42¢

Smoked Picnic Hams, per lb. ..... 21¢
Smoked Cottage Roll, per lb. ..... 33¢
Sugar-cured Hams, shank half, per lb. ..... 33¢
Sugar-cured Hams, butt half, per lb. ..... 35¢

Kraft Cheese, ½-lb. cartons, each ..... 22¢
Nukraft Cheese, per pkt. ..... 22¢
Kraft Olde English, per jar ..... 22¢
Kraft Kay Cheese, per jar ..... 22¢
Imported Swiss Wheel Cheese, per lb. ..... 52¢

Choice Sauerkraut, 3 lbs. for ..... 25¢
Spencer's Wieners, per lb. ..... 28¢
Choice Mincemeat, 2 lbs. for ..... 27¢
Sliced Jellied Corned Beef, per lb. ..... 29¢
Sliced Jellied Lambs' Tongue, per lb. ..... 55¢
Sliced Roast Pork, per lb. ..... 55¢

MEATS—AS CUT IN CASE

PRIME STEER BEEF

Sirloin Tip Roasts, per lb. ..... 25¢
Rump Roasts, lb., 29¢ and 25¢
Rolled Prime Ribs, per lb. ..... 29¢
Rolled Boneless Pot Roasts, per lb. ..... 25¢
Blade Bone Roasts, per lb. ..... 19¢
Oxford Sausage, per lb. ..... 13¢
Mince Steak, per lb. ..... 18¢
Sirloin Steak, per lb. ..... 32¢
T-bone Steak, cut short, lb. ..... 35¢
Shoulder Steak, per lb. ..... 20¢

SMALL FIRM GRAIN-FED PORK

Shoulders, 5 to 7 lbs.; foot off; per lb. ..... 20¢
Butts, very meaty, 2 to 5 lbs.; per lb. ..... 24¢
Legs, 4 to 6 lbs., foot off; per lb. ..... 29¢
Loins, rind off, per lb. ..... 30¢
Pork Steaks, per lb. ..... 25¢
Loin Pork Chops, per lb. ..... 32¢

CHOICE (N.Z.) MUTTON

Shoulders, half or whole, per lb. ..... 17¢
Legs, half or whole, per lb. ..... 28¢
Fillet Roasts, little bone, lb. ..... 33¢
Rib Mutton Chops, per lb. ..... 23¢

2¢ a lb. Off Cash and Carry Meats, between 9 and 10 a.m.
Shop in This Hour and Save

REGULAR COUNTER DELIVERED

PRIME STEER BEEF CUT THE SPENCER WAY

Porterhouse Roasts, full tenderloin, per lb. ..... 39¢
T-bone Roasts, cut short; per lb. ..... 35¢
Rump Roasts, per lb. ..... 32¢
Sirloin Tip Roasts, per lb. ..... 35¢
Sirloin Steak, per lb. ..... 35¢
T-bone Steak, per lb. ..... 38¢
Fillet Roasts Milk-fed Veal, per lb. ..... 42¢
Fillet Roasts Pork, per lb. ..... 35¢
Centre-cut Loins Pork, lb. ..... 35¢
Shoulders Lamb, half or whole; per lb. ..... 26¢
Legs Lamb, half or whole; per lb. ..... 38¢
Little Pig Pure Pork Sausage, per lb. ..... 28¢
Fowl, lb. 23¢ Chicken, lb. 35¢
Capon, lb. ..... 45¢

Week-end Values in the Groceteria

CASH AND CARRY

New shipment just arrived, Peek Frean's Vita Wheat Biscuits, per ½-lb. pkts. ..... 28¢

1 carton Sunlight Soap
2 bars Lifebuoy Soap
1 pkt. Lux
1 pkt. Rinso
..... 50c

Post Toasties, 3 pkts. for ..... 25¢
Monarch Pastry Flour, 7s; per sack ..... 32¢
Five Roses Flour, 7s; per sack ..... 38¢
Aylmer Soups, all varieties except chicken, per tin ..... 11¢
Ramsay's Cream Sodas, per carton ..... 19¢
Garden Peas, size 4; No. 2 tin, 2 for ..... 25¢
Holbrook's Worcester Sauce, medium; per bottle ..... 39¢
Holbrook's Ground Rice, 16 oz. Per pkt. ..... 17¢

Crisco, the ideal shortening
3-lb. tins with coupon 65c

Pearl White Naptha Soap, 3 bars for ..... 13¢
Crown Olive Toilet Soap, per tablet ..... 5¢
New Season's Seedless Raisins, per lb. ..... 10¢
New Season's Australian Currants, per lb. ..... 16¢
Heinz Pork and Beans, small; per tin ..... 10¢
Spencer's Orange Marmalade, 4s; per tin ..... 49¢
Brentwood Pure Strawberry Jam, 4s; per tin ..... 59¢
Red Cabbage, per bottle ..... 25¢
Singapore Sliced Pineapple, 2 tins for ..... 23¢
Hirondelle Macaroni and Spaghetti, 16-oz. pkts.; 2 for 25¢
Eddy's Owl Matches, 300s; per box ..... 9¢
Holsum Sour Mixed Pickles, 16 oz.; per bottle ..... 33¢
Holsum Sweet Mixed Pickles, 16 oz.; per bottle ..... 36¢

Week-End on the Bargain Highway

FRUIT AND VEGETABLES

ORDERS TAKEN NOW FOR "OVERSEAS CHRISTMAS APPLES"
Extra fancy "Delicious," "Spitzberg," "Jonathan," "Rome Beauty"; all wrapped in holly papers, box, $5.00; ½ box $3.00
Delivered Free

Sunkist Valencia Oranges, dozen, 25¢, 30¢, 40¢, 50¢ and ..... 60¢
Juicy Sunkist Lemons, dozen, 20¢, 30¢, 40¢ and ..... 50¢
California Grapefruit, 3 for 25¢; 2 for ..... 25¢
Florida Grapefruit, each 15¢ and ..... 20¢
Fresh New Tokay Grapes, per lb. ..... 15¢
Fancy Table Apples, several kinds, 3 lbs. for 25¢, 4 lbs. for 25¢; 5 lbs. for ..... 25¢
No. 1 Eating and Cooking Apples, box, $1.25, $1.50, $1.75, $2.00, $2.50 and $3.50
Firm Red, Ripe Tomatoes, per lb. ..... 15¢
Hard Head Lettuce, each 5¢ and ..... 10¢
Fresh Crisp Celery, bunch ..... 10¢
Hallowe'en Pumpkins, large or small, per lb. 5¢ and ..... 4¢
Local Dry Onions, 6 lbs. 25¢; Spanish, 4 lbs. ..... 25¢
Carrots, Beets and Parsnips, 3 lbs. ..... 25¢
No. 1 Potatoes, 10 lbs. 25¢, 8 lbs. 25¢; Sack $1.50 and $2.00

BAKERY SECTION

Real Pumpkin Pie for Hallowe'en, or any day; each ..... 25¢
Fresh Date Squares, dozen ..... 20¢
Assorted Jelly Rolls, dozen ..... 20¢
Chocolate Cakes, Marshmallow Filling, very popular; each ..... 35¢
Jelly Doughnuts, something new; dozen ..... 25¢

CANDY SECTION

Spencer's well-known "Dorothy Lee" Chocolates; the very best. None better. All flavors, with nuts, lb. 75¢; 5 ozs. ..... 25¢
Hallowe'en Jelly Beans and Satins, lb. 30¢; and ..... 40¢
Fresh Butter Scotch Squares, lb. ..... 25¢
All kinds Beech-Nut Drops and Gum; special, 3 for ..... 10¢

—Bargain Highway, Lower Main

Bright Children

Are those who are Properly Fed

CHILDREN who are brightest at school are those who are properly fed. The body must be nourished and full of energy if the brain is to be alert. Breakfast is the child's most important meal. It is the meal which starts bodily and mental activity for the day.

Physicians, educators and public men are calling for better breakfasts for the children. They know that during the four morning hours body and mind are most heavily taxed with work or play.

Don't handicap your children by improper or insufficient morning meals. Give them a sustaining breakfast. Serve Quick Quaker Oats every morning.

Be sure always to get Quick Quaker. Each package contains a coupon with which you can secure useful household and personal articles of genuine value. The figure of the Quaker is on each big family package, wrapped and sealed.

Correct Balance of Food Elements

Quick Quaker contains 16% protein, which builds tissue and stamina; carbohydrates, 65%, supply energy and keep the mind alert; minerals to tone the blood and build bone; roughage, a natural laxative, and the important vitamin B, which aids the assimilation of all food.

QUICK QUAKER OATS

Cooks in 2½ to 5 minutes—The fastest cooking cereal

The Quaker Oats Company, Peterborough and Saskatoon

171

CAMPAIGN MAN GETS JOB AS BUYING AGENT

V. A. Rollins, Conservative Worker, Comes From Vancouver For B.C. Post

Announcement was made at the Parliament Buildings yesterday that Victor A. Rollins of Vancouver has been appointed purchasing agent for the British Columbia Government to fill the vacancy caused by the death of James Paterson.

Mr. Rollins will commence his duties as soon as he can wind up his affairs connected with his present position as manager of Tuckett's Ltd. Tobacco Company for British Columbia.

The new purchasing agent breaks a ten-year connection with the tobacco company to take the new office. He was two years on the road for the company and was manager for the last eight years. Before that his business experience included that of proprietor of the Cranbrook Hotel at Cranbrook which he conducted from 1913 to 1917 when he sold out and went to Vancouver.

DID NOT SEEK JOB

There was much speculation on the appointment and considerable annoyance by those who believed they had a good claim, at the Government's delay in making the appointment. The announcement of the selection of Mr. Rollins comes as a surprise especially in view of the fact that he was not among the applicants for the job according to statements attributed to him when he was in Victoria yesterday.

Mr. Rollins has always been closely identified with party politics and in the last federal elections was campaign manager for Gen. J. A. Clark in Burrard constituency. He was also associate campaign managar for Vancouver in the recent provincial elections.

The late James Paterson created the present purchasing agent's department. His salary was $5,400 a year, paid jointly by the Government and the Liquor Control Board, as the purchasing agent devotes much of his time to buying liquor.

The arrangements which have existed to date will continue in the purchasing agent's department for the present, and all government purchases, including liquor, will go through it, it is stated. Later some revision of the system may be made, it is understood.

Needless to Pay More—Risky to Pay Less—Whitney Quality Wares Now at Close-out Prices. No Inferior "Sales" Goods Offered! It Must All Go!

Est. 1907

SATURDAY

PROMPTLY AT 9 A.M.

BON BON DISHES

Heavy silver plated and lined in solid gold. These pretty fluted dishes are offered for Saturday morning at the unheard of price of

49c

ENTIRE STOCK TO GO REGARDLESS OF COST

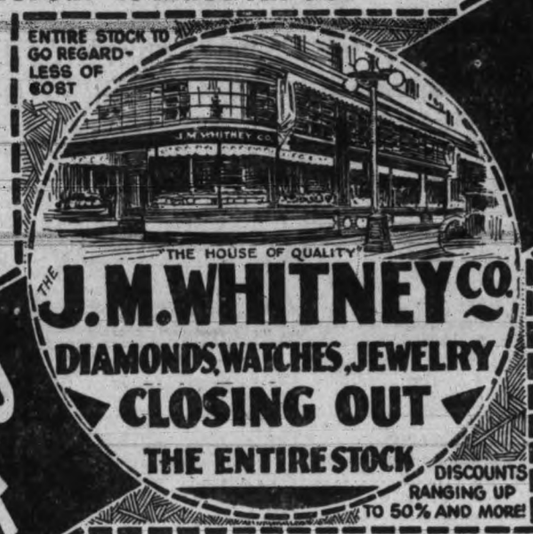

GOING OUT OF BUSINESS

SATURDAY

ON SALE AT 9 A.M.

SILVER-PLATED

BREAD TRAYS

A heavy silver-plated tray that will give years of service. Worth much more than our closing-out price of, only—

$1.45

Buy Now and Save

Crashing Prices to Lowest Levels to Move Out The Remainder of This Fine Stock Quickly. Cost and Profits Are Forgotten! A Deposit Holds Your Selection.

WHITNEY QUALITY STRAP WATCHES

15-jewel Strap Watch in sturdy nickel-silver case. Luminous hands and figures. Fully guaranteed. Saturday, while they last..... **$4.75**

15-jewel Strap Watch in beautifully engraved white or green gold-filled case. Radium dial. Fully guaranteed. Our $20 value, now at only..... **$11.95**

15-jewel adjustable movement in 14k solid gold case. A wonderful timepiece. Luminuos dial and fully guaranteed. A $60.00 value. Now only.... **$43.00**

26-piece Chest Silverware

Here is a lovely Rogers Silver Table Service, including 6 knives, 6 forks, 6 teaspoons, 6 tablespoons, sugar shell and 1 butter knife, in handsome chest. Worth $15.00. Now only..... **$8.85**

MANTEL CLOCKS

8-day Gothic-shaped Mantel Clock, in hand-rubbed mahogany-finish case. Silver dial and skeleton hands. Strikes hour and half-hour on cathedral gong. Worth twice our closing-out price of only..... $9.95

Same movement in Tambour shaped two-tone case, now at..... $12.95

FULL WESTMINSTER CHIME CLOCKS

Beautiful Two-tone Hands

All our Full Westminster Chime Clocks are now greatly reduced. They chime every quarter hour, with full chord on the hour. Priced from..... $38.95 up.

The J. M. Whitney Guarantee

TO THE PEOPLE OF VICTORIA AND VICINITY

1—*Every Article Sold to be exactly as represented by advertising and sales force.*

2—*Every Article to be the finest in quality and workmanship in its price field.*

3—*Every Article carries a substantial reduction, and is fully guaranteed.*

DIAMONDS AT CLOSE-OUT PRICES! BUY NOW!

A Deposit Will Reserve Your Choice

Every Diamond In Stock Now Reduced

GROUP 1

Fine blue white Diamonds of Whitney quality, mounted in 18k solid white or green gold. Our regular $25.00 rings now to close out at **$14.50**

GROUP 2

Lovely blue white Diamonds of Whitney quality set in lovely 18k solid white gold engraved mounting. Our regular $50.00 values go now at only **$35.00**

GROUP 3

Beautiful blue white Diamonds of Whitney quality, set in finest 18k solid white gold engraved mountings. They are our $75.00 values and now go to close them out **$50.00**

GROUP 4

Exquisite blue white Diamonds of Whitney quality, set in gorgeous 18k solid white gold, engraved and pierced mountings. Our regular $100.00 values go now at only **$69.50**

The J. M. WHITNEY CO.

"The House of Quality"

Jewelers and Silversmiths Corner Yates and Broad Streets

WHITNEY QUALITY WRIST WATCHES

15-jewel Wrist Watch in nicely engraved white gold-filled case. Three pretty shapes, octagon, cushion or tonneau. Fully guaranteed, and worth $12.00. Now..... **$4.75**

15-jewel Rectangular-shape Wrist Watch in white or green gold-filled engraved case. Splendid time keeper, fully guaranteed and worth to $20.00. Closing-out price now is only..... **$12.50**

COMPACT SPECIAL

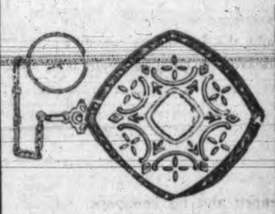

Here is a big special in a really fine Compact, with or without chain and ring. They are sifter powder style and white gold-filled. While 50 Compacts last your choice at

95c

POCKET WATCHES AT COST

15-jewel Pocket Watch in sturdy white metal case. Fully guaranteed. A $10.00 value, now only **$4.75**

15-jewel Adjusted Watch in 12-size 14k gold-filled case. Our regular $22.00 value. Now at only **$13.75**

NEW MEMBERS OF CHAMBER PASSED

Roster of Two Commerce Groups Increased By Seventy-two

Applications of over seventy new members were passed upon by the Victoria Chamber of Commerce Board of Directors at their weekly luncheon meeting to-day. These members were secured through the membership campaign conducted by the Chamber during the last eight days and include about forty-seven senior Chamber members and twenty-five Junior group members.

Hon. R. H. Pooley, Attorney-General, is among those who joined the Chamber during the drive. The municipality of Saanich and the City of Victoria have also taken out memberships.

Following is a list of those who were accepted as members of both chambers to-day:

Senior body: C. Ashcroft, Ashcroft Electrical Machinery Co. Ltd.; James Burden, Supt. Panama-Pacific Grain Terminals Ltd.; Dave W. Burnett, contractor; J. H. Burnett, Victoria Brass and Iron Works; G. Christie, Model Bakery; Wm. Crouch, Municipality of Saanich; Harry J. M. Curry, S. J. Curry, S. J. Curry and Son Ltd.; Jos. B. Davenport, Island Blue Print; F. B. J. Stevenson, Robert S. Day and Son Ltd.; F. A. Devereaux, Civil Engineer and Land Surveyor; W. Ellis, "Seacroft Hotel;" I. L. Erb, Old English Beverage Co.; W. E. Gardner, Pt. Hope Marine Rly.; J. Morse Hatt, Drake Hardware Co.; A. J. Helmcken, Barrister-at-law; Frank Higgins, Barrister-at-law; Wm. Hyde, Vancouver Island Rapid Transit Ltd.; Wm. Inglis, Inglis Plumbing and Heating Co.; Alex. Inrig, Shoe Repairs; F. Jeune, F. Jeune and Bro. Ltd.; Robt. Laughton, Windsor Hotel; Alec McCloy, McCloy and Co.; T. P. McConnell, Real Estate and Collections; C. J. McDowell, McDowell and Mann; A. D. Macfarlane, Barrister-at-law; T. O. Mackay, Douglass Mackay and Co.; A. A. Meharey, Meharey, Roe and Co. Ltd; W. H. Molson; Col. Bercer de Mossin, Cadboro Bay Post Office; W. J. Moffat, Musgrave, Whyte and Moffatt; Arthur Neale, Helen Neale, Sandringham Lunch Rooms; Hon. R. H. Pooley, Attorney-General; W. F. C. Pope, Secretary School Board; G. W. Ramsay, Canada Permanent Mortgage Corp.; Philip Rowe; H. R. Savage, Standard Steam Laundry; Richard Shanks, Motorcycle Works; J. E. Sladen, Holsum Packing Co. Ltd.; Frank L. Thomson, Thomson Funeral Home; F. W. Townsend, Veterans' Sightseeing and Taxi Co.; Chas. H. Wilson, Cecil Hotel; H. L. Wilson; J. M. Young, Glycerine-Pumice Soap Co.; I. M. Isaacs, Island Packing Co. Ltd.; and Frank L. Partridge, Central Creameries, Ltd.

Junior body: C. R. Bagshawe, Femberton and Son; P. P. Balagno, Fletcher Bros.; M. Bridgman, China and Glassware; Reginald T. Chave, Mutual Life Assurance Co.; H. B. Clark, Clerk Sign Shop; E. A. Dance, Bank of Toronto; R. E. Diespecker; O. H. Dorman, Men's Furnishings; C. A. Dowman, Stewart-Warner Products, Ltd.; Edith E. Howell, Super-steno Service; Chas. F. Hulsizer, Tip Top Tailors; Archie McKinnon, Physical Director; Jas. McMartin, Leather Goods; C. L. Marchant, Broker; Miss B. N. Monks, Multigraph Service; Jas. W. Pilgrim, Liquor Control Board; W. F. Pinfold, New Method Laundries Ltd.; H. L. Sangster, Blue Line Taxi and Sightseeing Co.; Walter Spry, Square Deal Hardware; J. W. Southern, McDowell and Mann; C. A. G. Stewart, Rock Gas Co.; Gordon R. Sword, Victoria Super-Service Ltd.; F. Timmis, National Cash Register Co.; W. D. Todd, Todd Wood and Coal Co.; and L. A. Wooster, Ladies' Sample Shoe Store.

LIQUOR WARNING

Windsor, Ont., Oct. 26.—Ordering a general search of lunch boxes carried across the Detroit River by workmen from the Ontario border cities, United States customs officers surprised hundreds of commuters yesterday. Twenty quarts and several pints of liquor were confiscated and four of the commuters fined $5 each. They were warned a repetition of the offence would result in their commuting privilege being cancelled.

PLAN CHANGES IN B.C. ROADS

Hon. W. S. Lougheed Inspects Interior Highways; Will Go North Later

Drastic changes in the road system of interior British Columbia would be considered by Hon. N. S. Lougheed, Minister of Public Works, during an interior tour. The Minister left here last night accompanied by his colleague, Hon. W. A. McKenzie, Minister of Mines, who represents the southern end of the southern Okanagan Valley the constituency of Similkameen, in the Legislature.

Following extensive damage to the main highway artery of the interior, through the Okanagan Valley, Mr. Lougheed will consider the relocation of this road where it runs along the shore of Okanagan Lake. It is suggested that the road be carried along the bench above the west bank of the lake so that it may be out of the reach of the slides of mud and rock which ruined parts of it last Spring.

On his return Mr. Lougheed will go North to inspect plans for the Hagueigate Bridge across the Bulkley River near Hazelton. The location of the bridge has been the subject of a lengthy controversy in the northern district, and Mr. Lougheed is expected to settle this argument definitely during his trip.

Boy of Twelve Attempts Murder

Alliance, Neb., Oct. 26.—A twelve-year-old boy with a mania to kill something, who kidnapped a baby and when caught was hunting for an axe to behead the infant, presented a problem to county officials here today.

The baby was kidnapped from the automobile of Mr. and Mrs. Melvin Colerick, the parents, who had parked their car while they visited relatives. In the weeds of a nerby vacant lot the baby's cries attracted a neighbor's attention.

The boy was discovered by Sheriff Jones as he was searching for an axe. The boy told the sheriff he intended to kill the baby, but refused to give a motive other than a desire to "kill something."

CAR DRIVER IN CRASH IS EXONERATED

R. G. Allison Came By Death Accidentally, Coroner's Jury Decides

R. Waterhouse, driver of the automobile involved in the accident which resulted in the death of R. G. Allison on Tuesday, was exonerated by a coroner's jury yesterday afternoon. After hearing five witnesses the jury deliberated only a few minutes before bringing in a verdict of "accidental death," absolving the driver of all blame.

William Bray was the jury foreman.

Dr. Thomas Miller, who attended Mr. Allison in hospital, stated the man had a bad wound on the back of his head, a cut over the left eye and abrasions on the arms and legs. An X-ray showed lines of fracture of the skull, radiating from the head wound and cerebral hemorrhage was indicated. He passed away on the afternoon of the day of the accident.

PLAN OF MARKS

Constable Duncan McPherson told of taking the injured man to hospital and of later returning to the scene of the accident, where he made measurements of the signs on the street where the collision had taken place. A plan of the scene was produced.

David Anderson, in the vicinity at the time, declared Allison was coming north on Government and the Waterhouse car was proceeding south. A barrier erected on Government Street just north of Discovery Street, owing to street repairs, made it necessary for Waterhouse to cross near to the centre of the road. Allison attempted to turn to the left, said witness, and then seemed to lose control of his machine on seeing the approaching car. The car swerved, evidently in an attempt to avoid a crash, but the bicycle was struck, Allison falling on to the pavement.

The bicycle rider had cut the corner when turning, said Anderson. He had also seen no turning signal given. The back wheel of the car seemed to hit Mr. Allison's head when he was on the pavement, said witness, who also explained that there was room for the passage of a car on the curb side of the street barrier, but that there was muddy water on that part of the street.

CAR GOING SLOW

Robert Abbott, who was in the back of the Waterhouse car, judged the speed of the vehicle at between fifteen and eighteen miles an hour. He corroborated the evidence of Anderson regarding the actions of the bicycle rider just previous to the crash. The Waterhouse car was traveling along the west street car tracks, he said.

Mr. Waterhouse told of swinging out to avoid the street barrier while driving down Government Street. Seeing the bicycle rider, he thought it best to proceed on the car tracks in order to allow the latter time to pass. Allison, however, attempted to swerve back to the other side of the road, skidding on the car tracks. Witness said he applied his brakes and swung sharply to the left towards the brewery. He felt a slight jolt as he saw the other disappear in front of his radiator.

He had been driving an automobile for ten years, said witness. His brakes were in good order on the day of the accident. He was traveling at about twenty miles an hour just previous to the collision and about ten miles an hour when the car struck the bicycle, he thought.

Most of man's troubles are due to the fact that he does not keep enough of his thoughts to himself.

"I asked you if you would loan me $50 but you didn't answer."

"No. I thought it would be better for me to owe you the answer rather than you owe me the fifty."

NEW FALL STYLES

LADIES' PATENT LEATHER PUMPS

and straps. Cuban and high heels; latest styles and perfect fitting. Only

$5.45

THE NORA

Misses' Patent, ankle tie, low heels. Only

$3.45

MEN'S BLACK AND TAN CALF OXFORDS

With wide or medium toes. Goodyear welt. Only

$6.95

CHILDREN'S GUM BOOTS, FIRST QUALITY, $1.95

ROYAL SHOE STORE

636 YATES STREET

RUBY, ET AL—Stepping high in their new double harness are Al Jolson, blackface master moaner of mammy music, and his bride, Ruby Keeler, one-time Broadway dancer.

COURT TO RULE ON POLICE RAIDS

Magistrate in Vancouver to State if Warrants Are Needed

Vancouver, Oct. 26—"If the courts decide warrants are necessary before we can raid disorderly houses, opium joints and gambling dens," Inspector John Jackson, head of the morality squad of the Vancouver police force, stated while discussing the Josie Clark, alias Celona, case, "the morality squad may as well go out of business right away. Such a ruling would practically put a stop to raiding."

Josie Clark was arrested September 24 in a raid on Hastings Street East premises mentioned several times during the recent police inquiry. Remands were granted until October 15, when the accused failed to appear in police court and her bonds of $500 were marked for estreatment. A bench warrant was issued for her arrest and she was picked up the next day, entering a plea of not guilty.

In the course of evidence, morality squad officers testified no warrant had been issued before the raid and arrest.

W. W. B. MacInnes, counsel for Josie Clark, contended a warrant was necessary before a raid could be made, and cited authorities to that effect.

CASES STUDIED

When the case was called Tuesday, Magistrate H. C. Shaw stated he had not had time to study all the authorities cited by counsel and ordered a remand till October 29.

Detective-Sergeant George McLaughlin, formerly assistant to Inspector Jackson in the morality squad, declared yesterday a court order stopping raids without warrants would, in his opinion, be a serious obstacle in the way of morality work in Vancouver.

Message of Church Declares For Peace

Washington, Oct. 26.—Declaring emphatically that "it is not the business of the Christian church to control governments," the bishops of the Protestant Episcopal Church of the United States, in a pastoral letter read at the close of the general convention here yesterday, called upon the church to put "moral force behind the efforts for peace and a law governed world."

The letter, in addition to emphasizing the plea for peace between nations, called upon the churches of the world to find common grounds of worship for all.

"If Catholic and Protestant cannot find a way to live together and to worship together the one Lord whom both adore, 'then is our faith in vain; we live in our sin,'" the message declared.

Diagonal Stripes

The crown of an uneven-trimmed black hatters' plush hat is swathed in a three-cornered piece made of grosgrain and satin ribbon, jointed to make diagonal stripes. It is tied, like a kerchief in front, with the short ends flaring.

Now Sleeps Fine All Night Long!

Few Days' Use of Uratabs Stops Annoying Bladder Irritations Getting-Up-Nights

Those who know the trials and discomforts of Bladder Weakness should be interested in this letter: "I have been bothered with Bladder Trouble for more than three years. A burning irritation was almost constant—and I was obliged to get out of bed perhaps five or six times during a night. Then I heard of Dr. Southworth's Uratabs and, without much hope of help, tried them. Wonderful relief came within a few days, and I now feel my trouble is practically ended. 'Am very grateful for what this grand medicine has done for me, and will always use Uratabs whenever I feel it necessary."

No matter what your age may be, if you want to end days of troublesome annoyance and nights of restless misery due to Bladder Weakness and Irritations—you should try the amazing value of Dr. Southworth's "URATABS" at once.

Dr. Southworth is a well-known practicing physician of nearly 50 years' successful experience. URATABS are made from his own special private formula and all druggists are authorized to supply them on guarantee of money back if not satisfactory. (Adv.)

Women's Affairs and Social News

KIRKHAM'S MONEY-SAVERS

Friday and Saturday Specials

The Best of Everything at a Big Saving

Blue Ribbon Tea Per lb. 59c
Fancy Quality Seeded or Seedless Raisins, 15-oz. pkts. 2 for .. 25c
Icing and Bar Sugar, 3 lbs., 25¢
Eno's Fruit Salts, $1 bots. 83¢
Iceberg Crab Meat Finest pack, ½-lb. tin .. 29¢
Kellogg's All-bran Reg. 25c pkts. ..... 20¢
Kellogg's Corn Flakes 3 pkts. for ..... 29¢
New Lemon and Orange Peel Per lb. ..... 23¢
Imported Citron Peel, lb. .32¢
Dishco Sliced Pineapple 2 large tins ..... 25¢
Gold Cross Preserved Apricots No. 2 tins, per tin ..... 21¢
Finest English Malt Vinegar Large bottles ..... 18¢

2 Tins Heinz Pork and Beans, 1 Large Bot. Heinz Ketchup for 49¢

Pure Peach Jam Full weight 4-lb. tin .... 45¢
Robin Hood Rapid Cooking Oats Large cartons ..... 26¢
$1.00 Jiffy Mop and Bottle of Liquid Veneer for ..... 95¢
Purity Shaker Salt ..... 10¢
Garden Brand Tender Peas 2 tins ..... 29¢
Jiff Soap Flakes 2 large cartons ..... 39¢
Heather Toilet Roll Large rolls, 4 for ..... 25¢

Lemon Snaps, fresh from the oven. Regular 25c lb., for 20c

Huntley & Palmer's Malted Meal Biscuit, reg. 35c pkt. for 25¢
Christie's Cheese Chips Reg. 25c pkt. for ..... 20¢
Peek Freen's Thin Arrowroot Biscuits, reg. 60c for .. 52¢
Hallowe'en Jellies, Jelly Bean and Toffee, reg. 35c lb. for ..... 28¢
Black and White Handrolled Chocolates, reg. 60c lb., for, per lb. ..... 40¢

10 lbs. Good Potatoes ..... $ .25
5 lbs. Onions ..... .25
6 lbs. King Apples ..... .25
2 Cabbages ..... .10
1 lb. Large Red Grapes .. .15
$1.00
To-day for ..... 82¢
Jonathan Apples, box ... $1.90
McIntosh Red Apples Box $1.75
King Apples, box $1.35
Cooking Apples Box $1.10
Cooking Apples, 10 lbs... 25¢

Nice Juicy Lemons, doz., 20¢
California Grapefruit 4 for ..... 25¢
Cooking Pears, 10 lbs. ... 25¢
Fresh Blueberries, lb. ..... 20¢
New Chestnuts, lb. ..... 25¢
Florida Grapefruit, each, 15¢
Fresh Dates, 3 lbs. ..... 25¢

Sweet Oranges Dozen 25c
Large Tokay Grapes Per lb. 15c

Good Local Potatoes 15 lbs. ..... 25¢
Fresh Carrots, 10 lbs. .... 25¢
Hubbard Squash and Pumpkin Per lb. ..... 4¢
Fresh Cauliflowers 20¢ 15¢ and ..... 10¢
Fresh Celery, each 15¢ and 10¢
Nice Ripe Tomatoes 2 lbs. ..... 25¢

CRISCO SPECIAL
Redeem your Coupons and get a 3-lb. can for 68¢
6-lb. cans $1.35

Mild Sugar-cured Side or Back Bacon Piece-cut, per lb. ..... 35¢
Home-cooked Corned Beef Sliced, per lb. ..... 25¢
Home Made Pork Pies The best, 3 for ..... 25¢
Very Mild Cheese, per lb. ..... 30¢
Pure Lard, per lb. ..... 19¢
Or 3 lbs. for ..... 55¢
Peanut Butter, bring your own container, per lb. ..... 15¢

Reception Mincemeat, all new season's fruit, 2 lbs. for ..... 29¢
In Your Own Container.

Finest New Zealand Creamery Butter, per lb. 47c
Or 3 lbs. for $1.38
Finest Alberta Creamery Butter, per lb. 46c
Or 3 lbs. $1.35

FRIDAY AND SATURDAY SPECIAL
MILK-FED VEAL, BEEF, PORK AND POULTRY

MILK-FED VEAL
Shoulder Roasts Per lb. 25¢ and 22c
Rump Roasts Per lb. 32c
Stewing Veal 2 lbs. for 35c
Veal Cutlets Per lb. 35c

CHOICE BEEF
Good Oven Roasts 3 lbs. and up 25c
Rolled Rib Roasts per lb. 30¢ and 25c
Boneless Corned Beef Per lb. 25c
Beef Sausages 2 lbs. for 25c

POULTRY
Boiling Fowl 3 to 3½ lbs.; per lb. 23c
Roasting Chickens 3 to 4½ lbs.; per lb. 38c
Stewing Fowl 4 to 5 lbs. per lb. 28c

GRANI-FED PORK
Shoulders Per lb. 20c
Legs Per lb. 27c
Pure Pork Sausage Per lb. 25c
Shoulders Spring Lamb Per lb. 25c
Legs Spring Lamb Per lb. 35c

Fresh Red Salmon, lb. ..... 20¢
Fresh Herrings, 3 lbs. for ..... 25¢
Fresh-caught Cod, 2 lbs. ..... 25¢
Eastern Haddie Fillets, 2 lbs. .. 35¢

H. O. KIRKHAM & CO. LTD.

Delivery Dept. 5523 Grocery Phones 178-179 — Fruits 5523 — 612 Fort St. — Butcher and Provisions 5521-5520 — Fish Dept. 5521

Rummage Sale—The Ladies' Aid of Emmanuel Baptist Church will hold a rummage and home-cooking sale in the schoolroom on Saturday, November 3, at 2 p.m. Anyone having goods for the rummage sale, are asked to leave them at the schoolroom, on October 29, or phone Mrs. Sherwood, 6678X.

No Cure No Pay

Diseases treated successfully without drugs or knife.

Lectures Friday, 8 p.m.

G. WARDELL, M.-T.D.

Doctor of Mechano-Therapy

Phone 5324 — 554 Niagara St. — No. 3 Car, Beacon Hill

CORNS—CALLOUSES
Painlessly Removed
New Process
MARINELLO
115 Yates Street — Phone 2477

SAYS PREVENTION OF EMIGRATION IS BIG PROBLEM

Hon. R. B. Bennett Tells Conservative Women of Montreal to Think Politically

Montreal, Oct. 26.—"The more one travels in this great country, the more impressed one is with its tremendous possibilities and with the great place Canada must play in the history of the world," declared Hon. R. B. Bennett, leader of the Conservative Party, in an address yesterday before the Women's Conservative Association of Montreal and district, at a reception held in his honor.

"We are richer in natural resources than any other country in the North Temperate Zone," he continued. It was particularly important that the women of Canada realize their responsibility, since they constituted fifty per cent. of the vote in the Dominion, Mr. Bennett pointed out.

He urged the need of thinking politically, in terms of the country as a whole, and not from a local viewpoint.

"The problem of Canada is not so much immigration as the prevention of emigration," he concluded.

LIEUT.-GOVERNOR AT Y.W.C.A. TEA

Birthday Tea Yesterday Successful; $157 Netted For Funds

Significant of his continued interest in the work of the Y.W.C.A., whose new building he formally opened a year ago, was the presence of His Honor the Lieutenant-Governor, accompanied by Miss Mackenzie, at the birthday tea and sale of work yesterday afternoon.

MUSICAL PROGRAMME

Mrs. C. C. Spofford, president of the Women's Canadian Club, formally opened the proceedings and was presented by little Jean Beckwith with a beautiful bouquet of flowers. Mrs. William Russell, the president, was general convener of the affair.

Under the direction of Mrs. Arthur Walsh, a delightful programme was given including: Miss Mary Bucklin, 'cello solo; Mrs. W. H. Wilson and Mrs. Morton, vocal solos, and Miss Barbara Fraser, piano solo. In the evening the following took part in the programme: Mrs. Bertram Noel, and Mrs. Duncan McTavish, vocal solos; Mrs. P. R. Brown and her daughters, trio, and Misses Helen Winn and Sheila Tait, piano solos.

Delicious afternoon tea was served under the direction of Mrs. J. L. Grimison and the house committee at tables bright with Autumn flowers. Mrs. R. W. Perry had charge of the tea tickets.

ATTRACTIVE STALLS

Several attractive stalls found ready purchases for their wares. Dainty fancywork was sold by Mrs. W. G. Crawford, assisted by Mrs. Percy Elliott, Mrs. S. J. Willis, Mrs. Brumpton and Mrs. Mitchell. The home-cooking stall was presided over by Mrs. Scott, assisted by Miss Jasper, Mrs. Drummond-Hay, Mrs. Parfitt and Mrs. J. A. Cameron. The stall of home-made sweets was presided over by Mrs. Newbury.

The proceeds of the affair amounted to $157.85.

Y.W.C.A. Bible Class—The Y.W.C.A. Bible Class will be held as usual on Sunday afternoon at 4.30 o'clock. Rev. T. W. Gladstone will be the speaker.

The PUREST is always the BEST—particularly in Soap

S776

It's Purity is Guaranteed

TEACHER DEFENDS THE MODERN GIRL

Six Differences Discussed at British Adult Education Parley

Cambridge, Oct.—Discussion of sex differences at the British Institute of Adult Education Conference at Cambridge recently led to a striking defence of "The Girl of the Moment" by Miss Norrington, head of the Bath Street Women's Institute under the London County Council.

Miss Norrington said: "We have been so long told of the limitations of women that it is time we stood up for them. The girl of the moment," she said, "is better paid, has a daintier way of dressing, is not so marked out from the class above her."

Of mixed classes she said: "The influence of the young man teacher has a fine effect for discipline on my girls. I would not be without a young man teacher for anything. Nothing prevents any tendency to hooligan behavior more than a polite 'good evening' from a young man teacher."

Miss Phillips, of the Training College Association, said: "The experience of teachers and examiners is that girls naturally are less fluent with their tongues, but more fluent with their pens than boys and men."

Personal Items

Mr. J. Oxenham of Winnipeg is spending a few days in Victoria.

* * *

Mr. W. E. Ditchburn, Linden Avenue, is spending a few days in Vancouver on business.

* * *

Mrs. H. E. Boorman has gone to Chicago and New York, accompanying her husband, and will be absent from Victoria for the next month.

* * *

Miss Gwen Winsby, daughter of Col. and Mrs. W. N. Winsby, left yesterday for New York where she will spend the next month.

* * *

Mr. and Mrs. Clive Trench of Salt Spring Island came over to Victoria yesterday to spend a few days and are guests at the Empress Hotel.

* * *

Miss Kitty Collison has returned to her home at The Uplands after spending a few days in Vancouver as the guest of Miss Grace Pettapiece.

* * *

Mr. and Mrs. W. J. Rutherford of Vancouver are among the visitors from the mainland spending a few days in Victoria.

* * *

Mrs. C. FitzGibbon has returned to her home on St. Charles Street after visiting in Vancouver, where she was the guest of Mrs. J. M. Lefevre.

* * *

Dr. M. J. Keys has returned to Victoria from St. Louis, Mo., where he has been attending a conference at the American College of Surgeons.

* * *

Mrs. E. G. Prior entertained yesterday afternoon at her home on St. Charles Street with three tables of mah jong.

* * *

Mrs. R. M. Paterson and Mrs. C. Meredith of Montreal arrived in Victoria yesterday afternoon on a visit and are guests at the Empress Hotel.

* * *

Miss M. K. Dodd, who has been spending the last six weeks in New Westminster as the guest of Mr. and Mrs. D. J. Trapp, has returned to her home in Victoria.

* * *

Miss Evelyn Ross of Victoria, who recently completed her training at the Jubilee Hospital, has gone to Shirley, V.I., on an extended visit to her sister, Mrs. N. Milligan.

* * *

Mr. and Mrs. George C. Johnston, who have been residents at the October Mansions for the last two years, have now returned to their home, 1031 Chamberlain Street.

* * *

Dr. John L. Todd has arrived in the city from Montreal on a visit to his mother, Mrs. J. H. Todd, and during his stay is the guest of his brother-in-law and sister, Mr. and Mrs. J. H. Gillespie, "Windyhaugh," Fairfield Road.

* * *

Miss Helen Marling of Victoria was among the guests at a bridge party and shower given by Miss Mary Mackay in Vancouver Wednesday evening in honor of Miss Grace Pettapiece, who is to be married shortly.

* * *

Mr. and Mrs. Wilkinson-Brighouse and Miss Jennie Wilkinson-Brighouse have returned to their home in Vancouver after visiting in Victoria as the guest of Mr. and Mrs. J. E. Umbach, Collinson Street.

* * *

Mr. Andrew Stuart Robertson has returned to his home here from Montreal, where he has been spending the last two months as the guest of his sisters, Mrs. James Johnston and Mrs. J. Alex. Strathy.

* * *

Mr. Victor Waram, who has been for many years associated with the Empress Hotel, left this afternoon for Vancouver, where he will take up his new duties as assistant manager at the Hotel Vancouver.

* * *

Mrs. J. Kingham has returned to Victoria from Prince Rupert where she has been spending the last four months as the guest of her son-in-law and daughter, Major and Mrs. Sydney Johnston. Mrs. Kingham is at present the guest of her sister, Miss Fawcett, Government Street.

* * *

Mrs. T. O. Mackay entertained at a luncheon party at her home on Fairfield Terrace yesterday for her mother, Mrs. J. M. Savage. The table was arranged with chrysanthemums. Other guests included Mrs. R. P. Butchart, Lady Cameron, Mrs. A. C. Burdick, Mrs. C. P. Hill, Mrs. J. Galt, Mrs. J. W. Troup and Mrs. R. H. Pooley.

* * *

A number of tables have been reserved for the weekly tea to be held at the Empress Hotel to-morrow afternoon. The affair will be held in the ballroom, and a five-piece orchestra will provide music for dancing. Since the new furniture has been installed in the main lounge, the hotel forms a delightful rendezvous for the exchange of the social amenities.

* * *

Mr. and Mrs. D. Thompson (nee Florence Thompson) entertained for the first time since their marriage at their home, Linden Apartment, on Wednesday evening. Bronze and yellow chrysanthemums formed the pleasing floral decorations. The supper table was centred with bronze chrysanthemums and tall mauve tapers in silver candlesticks. The evening was spent in cards and music.

* * *

Many dainty wares have been prepared by the Alumni Association of St. Joseph's Hospital for their bazaar to be held all day to-morrow at 1417 Douglass Street. Fancy work will be in charge of Miss Bessie Graham, Miss Ashley, Miss K. Fraser, Miss Wightman; Candy, Mrs. F. M. Bryant and Mrs McFadden; twenty-five-cent store, Miss Down, Miss Ladell and Miss Knox; handkerchiefs, Mrs. K. Lewis and Miss Bellis.

* * *

Recent guests at the Y.W.C.A. included: Mrs. M. E. Swayze, Woodstock, Ont.; Miss Ruth Paul, Miss May Hyatt and Miss R. McGuire, Seattle, Wash.; Miss L. McDermed, Alameda, Cal.; Mrs. H. W. Wilson, Los Angeles, Cal.; Miss M. C. Rastall, Toronto, Ont.; Misses Ford, Vancouver; Miss C. M. Dixon, London, England; Miss F. F. Gill, Tadworth, England; Miss E. I. Phillips, Windermere, England; Miss R. F. Pennell, England; Miss Alice Farr, Toledo, Ohio; Mrs. J. A. Richards, Edmonton, Alta., and Miss Ruth Robinson, Calgary, Alta.

* * *

Mr. and Mrs. A. Parker, 886 Cloverdale Avenue, gave a farewell party last evening in honor of their niece, Mrs. E. Miles, who will leave shortly for her home in the East. The evening was spent in music and games, and little Hilda Jacques gave a delightful little dance. Mrs. Parker presided at the prettily appointed supper table, and Autumn flowers brightened the rooms. The invited guests were: Mr. and Mrs. A. Nash, Mr. and Mrs Benfield, Mr. and Mrs. F. Jacques, Mr. and Mrs. J. Lindsay, Mr. and Mrs. W. Buchan, Mr. and Mrs. A. Parker, Mrs. E. Miles and the Misses D. Nash, A. Nash, E. Parker, H. Jacques and H. Buchan.

* * *

Mrs. Chas. Strangman acted as tea hostess, assisted by Mrs. Gray, Miss King, Miss Bass and Miss Paddon, at the Island Arts and Crafts Society's exhibition in the Belmont Building yesterday. Among the many guests during the afternoon were: Col. A. E. Hodgins, Mrs. Farquhar, Mr. Paget, Miss Gildea, Mrs. Thornton Fell, Miss E. Short, Miss E. E. Carr, Mrs. B. Tyrwhitt Drake, Mrs. A. Oates, Miss S. Fraser, Miss S. Spencer, Miss Hansford (Vancouver), Miss Ballard, Mrs. Kennedy Smith, Mrs. E. M. Boyd, Mrs. P. Fletcher, Mrs. Spratt, Mrs. Holman, Mr. and Mrs. Moore, Mrs. Horner, Mrs. A. Crease, Mrs. Thorpe-Doubble, Mrs. and Miss J. McLaren, Mrs. J. Jackson, Mr. F. B. Pemberton, Mrs. T. S. Horne, Mrs. Colclough, Mrs. and Miss Homer, Mrs. C. S. Downing, Mrs. Downer, Mrs. Barnsley, Mrs. T. S. Boldero, Mrs. C. H. O'Halloran, Mrs. Cox, Mrs. McIlree, Mrs. Mayor, Mrs. Depew, Mr. D. S. Cameron, Mrs. Biller and Miss Janet McMillan (Nanaimo).

* * *

A number of Victoria girls were among the guests at a tea given at the University of British Columbia cafeteria on Wednesday afternoon when the executive of Arts '30 entertained in honor of out-of-town students. In charge of arrangements were Miss Elaine College, Miss Marion Grant, Miss Mary McQuarrie, Miss Ethel McDowell and Miss M. Lisle. Among those present were Miss Marjorie Speed, Miss Marjorie Waites, Miss Betty Whiteside, Miss Eileen Winch, Miss Eileen Young, Miss Margaret Young, Miss Elizabeth Allan, Miss Margaret Bedford, Miss Helen Bell, Miss Elizabeth Borden, Miss Edith Bowman, Miss Kathleen Brain, Miss Kathleen Brown, Miss Dora Bush, Miss Marion Campbell, Miss Cherrie Campbell, Miss Maxine Chapman, Miss Eleanor Chilton, Miss Naomi Cornish, Miss Muriel Crawford, Miss Isabel Dee, Miss Barbara Felton, Miss Rena Fleming, Miss Helen Gilley, Miss Evelyn Hanes, Miss Ella Hardy, Miss Marion Hargreaves, Miss Irene Harris, Miss Ena Henderson, Miss Margaret Irvine, Miss Muriel Laing, Miss Miranda Lauriente, Miss Claire Menten, Miss Irma Mitchell, Miss Enid McEwen, Miss Jean McGougan, Miss Olive McKeown, Miss Mary McQuarrie, Miss Victoria Rendell, Miss Katherine Scroggie and Miss Vida Shandley.

Pie Secret

Southerners sprinkle a little tapioca with the fresh fruit in pies, before cooking. It gives a luscious thickness to the juice.

LIEUT.-GOVERNOR TO HEAR ACTOR

Municipal I.O.D.E. Invites His Honor to Maurice Colbourne Lecture

His Honor, the Lieutenant-Governor, Premier and Mrs. S. F. Tolmie, Mayor and Mrs. J. C. Pendray, Mrs. Curtis Sampson, the Provincial president; Mrs. B. Tyrwhitt Drake, president of the Ladies' Musical Club and the regent of the Allies Chapter, Sidney, were among the special guests invited by the Municipal Chapter, I.O.D.E., yesterday afternoon to the lecture to be given on Monday by Maurice Colbourne, head of the players company of that name.

The affair will be held in the Amphion Hall at 3 o'clock, to be followed by tea when Mr. Colbourne and his company, together with those named above, will be special guests. Mrs. A. E. Hopkins is acting as general convener. The musical programme is in charge of Ira Dilworth and L. Bullock-Webster.

Mrs. J. H. Gillespie presided at yesterday's meeting held in the headquarters, View Street. A silent vote of sympathy was passed to the relatives of the late Mrs. A. M. Cooke, a valued member of the order for many years.

Mrs. F. M. Wood was announced as regent of the Royal McBride Chapter. Mrs. Gillespie gave an interesting review of the semi-annual provincial meeting in Nanaimo recently and Mrs. H. K. Prior was heartily thanked for her gift of a layette which was presented to the new Nanaimo hospital.

All members of the order who are willing to help in any way on Poppy Day are asked to notify the Municipal secretary, phone 7513X, at once. The standard bearers will as usual be present at the cenotaph on Armistice Day, November 11, at 11 a.m., to take part in the services with the other organizations.

Miss A. B. Cooke, educational secretary, reported on the excellent progress of several bursary holders, giving much satisfaction to the order. She also announced that the Christmas calendars had arrived and that 580 had already been ordered.

Menus For the Family

By SISTER MARY

Breakfast—Chilled cantaloupe, scrambled eggs with rice, toast, waffles, honey, milk, coffee.

Luncheon—Creamed oysters on toast, stuffed celery, apple crisp, milk, tea.

Dinner—Pot roast of beef, brown gravy, mashed potatoes, baked succotash, head lettuce, grapes, milk, coffee.

Baked Succotosh

One cup cooked lima beans, 1 cup cooked green beans, 1 cup cooked corn, 1 tablespoon minced green pepper, 1 tablespoon butter, 1-2 cup milk, 1 egg, 1-2 teaspoon salt, 1 teaspoon sugar, 1-2 teaspoon lemon juice.

Combine vegetables. Beat egg until light and beat in milk. Add butter, salt, lemon juice and sugar and add to vegetables. Mix well and turn into a well-buttered baking dish. Bake thirty minutes in a moderate oven. Serve from baking dish.

Autumn's Here

— and here, also, is fashionable protection from the coming days of storm, rain and mud.

Smart Winter Oxfords, Ties and Straps—
You'll find here the best of style, leathers and workmanship.
Including all Patents, Tans and Brown Calfskins.
Very Special $3.95

Ladies' Attractive Overshoes—
Most convenient for bad weather protection. Warm and dry when weather is nasty. In grey, fawn and brown colors. Very special.. $2.95

Men's $7.50 and $8 Oxfords at $5.85—
Surprisingly good values in Men's Fall Shoes; new styles. In brown and black leathers.
Very Special $5.85

Munday's

Sayward Building — 1203 Douglas St.

BETTER FITTING SHOES

SEE US TO-DAY FOR RELIABLE USED PIANOS

We Have Some

Exceptional Bargains

In the Following Well-Known Makes: Nordheimer, Mason & Risch, Gerhard Heintzman, Evans, Prices From $150. Easy Terms

DAVIS & KING LIMITED

719-721 Fort Street (Next to Cornwell's) — Phone 711

Dorothy M. Winder

1102 DOUGLAS ST. — PHONE 8298

Friday and Saturday Specials

35 BALBRIGGAN DRESSES

In All Shades; sizes 14 to 40. Reg. to $19.50 for

$10.75

20 BALBRIGGAN AND WOOL CREPE DRESSES

In All Shades; Sizes 14 to 42. Regular to $25.00, for

$15.00

Laundry-washed blankets are Soft and Clean

Blankets washed by New Method are a pledge that they have been faithfully cleaned by scientific methods under the skill of carefully trained workers.

You can be sure that your blankets will retain their lovely quality and brilliant colorings—safe—clean—downy—inviting.

Send a pair this week. There's an enjoyable surprise awaiting you.

Phone 8080

NEW METHOD LAUNDRIES LIMITED

DYERS AND DRY CLEANERS

Take PEPS for Coughs & Colds

Of Interest to Women

PREMIER AT RED CROSS WORKSHOP

Dr. Tolmie and Provincial Secretary See Poppies in the Making

Premier Tolmie and Hon. S. L. Howe, Provincial Secretary, visited the Red Cross workshop this afternoon at 3 o'clock to see for themselves the making of the scarlet poppies which are to be sold in commemoration of the Armistice.

The making of the poppies has come to be one of the big features of the Red Cross workshop programme, over 100,000 poppies and thousands of wreaths being made every year and shipped to all parts of Canada. It seems peculiarly appropriate that disabled veterans should be employed in making these mementoes of the great conflict in which they sacrificed so much for the cause of humanity, and both Dr. Tolmie and Mr. Howe expressed their hearty sympathy with the undertaking and its significance.

The Armistice period committee is appealing to every citizen to wear one of the little scarlet emblems, and to hostesses to feature them, during the coming observance of the Armistice, an appeal which will doubtless meet with sympathetic and practical response in Victoria.

Vancouver Women's Canadian Club Hear John Hosie

Vancouver, Oct. 26—"Many people, when they speak of pioneers, think only of the men, but without the women at their sides the pioneer men could never have accomplished what they did," said John Hosie, provincial librarian and archivist, before the Women's Canadian Club meeting Thursday afternoon in the Hotel Vancouver.

Mr. Hosie spoke on "The Romance of British Columbian Archives," and told of the magnificent collection of valuable documents, records, maps, pictures and books, all of immense historical value, which are kept in the library wing of the Parliament Buildings at Victoria.

W.C.T.U. LEADER ATTACKS AL. SMITH ON PROHIBITION

Says Presidential Candidate Seeks to Bring Back "His Old Love—the Liquor Traffic;" Fiery Speech Made In Illinois.

Evanston, Ills., Oct. 26—Mrs. Ella A. Boole, national president of the Women's Christian Temperance Union, last night accused Governor Alfred E. Smith of seeking to "undermine prohibition and bring back his old love—the liquor traffic" in announcing the policy of the national temperance organization to be adopted in its final drive for the election of Herbert Hoover and Chas. Curtis.

Mrs. Boole spoke before the state convention of the Illinois W.C.T.U., expressing what was described as "the W.C.T.U.'s campaign views on Governor Smith."

FRIEND OF SALOONS

The national temperance leader began her attack on Governor Smith's views by asserting he at no time had stated his opposition "to the evils that accompanied the liquor traffic when it was legalized when he stated his position on prohibition."

"In those days he was the friend of the saloon, the beneficiary of its political influence, and a leader against all efforts to curb its power and protect women and children from its devastating effects.

"Now he directs his energy against the Eighteenth Amendment and its enforcement code. He ascribes to the law all the evils that are the result of its violation."

CANADIAN EXPERIENCE

Mrs. Boole, outlining Governor Smith's plans for state supervision of legalized liquor, said "He talks loosely when he says he would safeguard against the return of the saloon, for the experience in Canada has shown that under Government control the progress is toward greater, not less, liberty in sale, and that in some of the provinces the beer parlor and wine parlor are already provided for.

"Governor Smith does not believe, nor does he express the hope or wish, that all hard liquor will be driven out of the country by beer and light wines," Mrs. Boole said.

"Governor Smith makes a definite charge of corruption of the Washington police in which he says that in a single year one-third of the police were up before the officials charged with drunkenness." Answering this statement, the W.C.T.U. leader read a letter from Edwin B. Hesse, superintendent of police for the District of Columbia, in which he said in 1927 out of 1,347 members of the police force "only twenty-eight were tried for drunkenness and charges against six of these were dismissed."

DRINKING AMONG YOUTHS

"In an equally loose manner," Mrs. Boole said, "Governor Smith speaks of drinking among young people. The new freedom of youth in which they copy the excesses of their elders is to be deplored, as is the fact that certain society leaders continue to serve intoxicating liquors though there is little pre-prohibition liquor even in the cellars of the rich.

"We have, however, definite data which agrees that there is less drinking than in the old days.

"In the old days of the saloon, what did Governor Smith do to keep the young men away from the saloon? What is he doing now to urge willing obedience to the law?"

Mrs. Boole said Governor Smith quotes three clergymen as opposed to prohibition and came back at him with the question: "Why not call attention to the thousands of Methodists, north and south; Baptists, north and south; Presbyterians, Congregationalists, Christian Scientists and clergymen of every Protestant denomination and some Catholic priests and Jewish leaders who are urging willing obedience of the law.

BOOSTS HOOVER

"The fact is, Governor Smith is not seeking to make prohibition a success, his object is to undermine it, to bring back his old love—the liquor traffic—as a legal institution, if he were elected President he would have no heart in law enforcement, no matter how volubly he might proclaim his intentions."

Mrs. Boole ended her speech by describing Herbert Hoover's views on prohibition in which she said Hoover saw it as a great economic advantage, adopted for the protection of the home.

"There are many issues in the campaign, but with Herbert Hoover the executive head of our government, with enforcement of the prohibition law in the hands of friends, progress toward better enforcement is assured."

"Y" Story Hour—The "Story Hour" for children will be held at the Y.W.C.A. on Saturday morning at 10 o'clock. Miss King of the Public Library will be in charge and all little ones are invited to attend.

The lower edge of the jacket of a caramel colored velvet suit is slashed up a few inches, in ten places, with each slash piped in dark brown.

MRS. C. DESPARD SUFFERS INJURY

Former Suffragette Leader Breaks Wrist in Fall at Home

Dublin, Oct. 26.—Mrs. Charlotte Despard, 84-year-old suffragist, who has been ill since she fell down the stairs of her home, had a good night and was doing well this morning. Despite her age, Mrs. Despard still takes an active interest in the Irish Republican movement. In her fall she broke a wrist.

Mrs. Despard is a sister of the late Field-Marshal Earl French. She was one of the most militant suffragettes during the movement to secure the franchise for women, and was a familiar figure in London in her widow's weeds and snowy hair.

Hallowe'en Party Aids Missionary Work of St. John's

Successful in every way was the Hallowe'en social given at St. John's Church last night under the auspices of the Business Girls' Auxiliary, a large audience enjoying the entertainment arranged for the benefit of missionary work.

Rev. F. A. P. Chadwick, the rector, acted as chairman, and Mrs. Chadwick, president of the Auxiliary, was the general convener. Miss Mona Jewell and Miss A. Jones had charge of the programme, which included dances by some of Miss Jewell's junior pupils, Miss Ada Fox; Mrs. Lee, Miss Dorothy Sprinkling, Stanley Hawkins, Ted Fuller and Miss Nan Hutton.

A series of attractive stalls netted a goodly sum, including: Home cooking, Mrs. Butterfield and Mrs. A. Wilson; cafeteria, Mrs. V. Rolf, Mrs. Lee and Misses Flossie Pike, Ada Fox, M. Larcom, and Margaret Black; novelty stall, Misses Gladys Barlow, Madge Randall; candies, Miss Emily Warburton, Miss Nan Hutton; calculating contest, Misses Lena Butterfield and Beatrice Mutlow; art gallery, Mrs. F. C. Hawkins, Misses Dorothy Sprinkling and Phyllis Burnett; receipt of custom, Miss Gladys Walker; bran pie, Misses Enid Flint and Ivy Hall; spinning jenny, Misses Eileen Bannerman and Hilda Huddlestone.

At the close of the evening an auction was conducted by T. Fuller and H. Warburton, which augmented the proceeds of the entertainment.

Baptist Hallowe'en Tea—The Young Women's Auxiliary of the First Baptist Church will hold a Hallowe'en silver tea in the Y.W.C.A. to-morrow from 3 to 6 p.m. An excellent musical programme has been arranged.

LADY NORTHESK GIVEN DIVORCE

Former Jessica Brown Wins Decree; Peggy Hopkins Joyce Mentioned

Edinburgh, Scotland, Oct. 26.—A decree of divorce has been granted Lady Northesk, the former Jessica Brown, from the Earl of Northesk.

The suit was undefended. The grounds of the action was misconduct by Lord Northesk in Paris in January of this year.

Jessica Brown of Buffalo, who at one time danced in the Ziegfeld Follies, and the Earl of Northesk, young British peer, were married in Chicago July 19, 1923. By the marriage the American girl became the eleventh Countess of Northesk.

During the past year it became known that the titled Englishman and his American wife had become estranged and had separated.

Last month Peggy Hopkins Joyce, the actress, arrived in New York on the Aquitania. Lord Northesk also was a passenger and the actress was quoted as saying that the English peer would be her fifth husband when he had obtained a divorce from Lady Northesk.

At the same time Lord Northesk volunteered the information that final decree would be granted at Edinburgh late this Fall, and that then he would be free to marry.

MUCH IN LITTLE

Miss Plump—What is "multum in parvo"?

Johnny—You in your bathing suit, sis.

Sliced Persimmons

Big, ripe persimmons make a delicious and unusual dessert if sliced, like peaches, and served with thick cream.

New Nightie

A lovely hand-made nightgown of white Ninon has a circular bertha and a deep circular flounce edged in wide black shadow lace.

His Mother: "And if you go to school regularly and pay attention you'll soon know as much as your teacher."

Small Son: "I should now if I had the book in front of me, like he has."

"When was the first frost last year?"

"September the eighth."

"Are you sure?"

"Positive. That was the date of my wife's reception."

Grocer: "A thief entered my store last night and took everything but a box of soap."

Judge: "The dirty crook."

Hand Work

Fine handwork makes many a frock smart this season. Pagotting, hemstitching, rolled edges, delicate embroidery and narrow hand-made lace edges are excellent.

The census taker called at the home of the Smith sisters who were maiden ladies. Upon informing them that he must know their ages, they asked if he had called on the Hill sisters.

"Yes," he replied, "and they told me their ages."

"Well," said the Smith sisters, "we're the same age as the Hill sisters."

So the man wrote in his book: Mabel and Nellie Smith, both as old as the Hills.

For ECZEMA try Sootha-Salva The Guaranteed Soothing Healing Ointment

STORE CLOSED SATURDAY

To Arrange Stock for

Great Change of Policy Sale

See Sunday's Colonist for Details

Watch Our Windows

Madame Watts

1629 DOUGLAS STREET PHONE 1623

Your Baby and Mine

By MYRTLE MEYER ELDRED

REPRIMANDING THE CHILD

Mrs. R. A. M. writes—"I read your column daily and get so much enjoyment out of it. Now, here is my problem. My baby of twenty-eight months has begun to pick her nose. So many people say it is due to worms. I have whipped her and tried to reason with her, but she does it again.

Mrs. Eldred

"Also at night when she goes to bed she will cry for two hours. Sometimes it is 10 o'clock before she gets to sleep. She sleeps for two hours every day. Lately she is getting very "saucy"—I have to be after her with a stick all the time. Can't you tell me any other remedy but the stick? She weighs forty pounds. Is this a good weight?

ANSWER

There is no quicker way of arousing the antagonism of the child, and making the eradication of any habit almost impossible, than to constantly remind the child of it, or punish him for its doing. I have no faith in the trite diagnosis of worms. If you can't see worms in the stools or the doctor can't find traces of the eggs, then there are no worms, and all these nervous habits can't possibly arise from worms; usually there are no symptoms at all connected with having them. The child's nose may be dry, crusty and therefore itchy. Clean it carefully each day and rub a little vaseline or olive oil in it, to prevent crusts forming. Then simply ignore her, or offer her a handkerchief when she puts her fingers in her nose. Don't let her get the idea that she annoys you, for from her history of crying at night there would seem to be some effort, conscious or otherwise, on the part of the child to put herself forcibly in the lime light, in the daytime by nose picking, and at night by crying. Her weight is unusually large.

The stick, of course, is absolutely dreadful. Imagine running around with a stick after a child threatening her with it, like a veritable ogre!

If the child is really terrified that she may be hit, then you have started up fears that will assail her at night and cause her to cry. If you appear in the door and add more threats to the day's over-large supply, then you can't end the crying at all. You must renew the child's faith in your love and reasonableness, which you have destroyed by your nagging and stick-hitting. If you read this column daily as you say, you know I advocate "no whipping"; a hand or a stick is the same thing. Forcible methods of discipline, of feeding, of anything, are futile. The battle is won by the tactful, loving, ingenuous mother who gives the child as many liberties as she can and says "no" only when absolutely necessary. Then, when she says "no," she enforces her negation by prevention rather than punishment. You are still the strongest and the child knows this. It is the whipping parent who shows her weakness.

If you are sweet to the child she won't be "saucy." That is just an attempt to prove her mastery over you. Everything is wrong in your management and that needs to be changed, and the child will change, too.

See Our Windows for Special Bargains

Mitchell & Duncan's

The Price on the "Red Tag" Is What You Pay

RED TAG SALE

Doors Open Saturday at 10 a.m.

GENT'S POCKET WATCHES

12 Size, fancy nickel case, fully guaranteed ruby jeweled movement. Regular $10.00. Sale price $4.95

12 Size, high quality gold-filled case, fitted with 15 ruby jeweled movement. Regular $20.00. Sale price $9.95

Same watch as above item, only fitted with 17-jeweled movement. Regular $25.00. Sale price $12.75

Gent's 12 Size Fancy White Gold-filled Dress Watch, fitted with guaranteed ruby jeweled movement with luminous dial and hands. Regular $20.00. Sale price $11.50

GENT'S STRAP WATCH

15 Ruby jeweled movement, cushion shaped case, fitted with fine quality suede strap. Regular $12.00. Sale $6.95

Strap Watches in assorted fancy shapes, with English sewn-on straps, fitted with 15 ruby jeweled guaranteed movements. Regular $18.50. Sale $9.95

CASSEROLE DISHES

Silver-plated, Pyrex lining, lovely designed piercing, round shape. Regular $8.25. Sale $4.95

BOYS' SCHOOL STRAP WATCHES

Ruby jeweled movement, with luminous dial. Strong nickel case, fitted with durable English leather strap. Regular $10.00. Sale $4.95

ENGLISH SHEFFIELD STAINLESS KNIVES

Your choice of dessert or dinner size; white French ivory handles, with guaranteed Sheffield stainless steel blades. Dessert size. Regular $2.75 per half dozen.

Dinner size. Regular $3.25 per half dozen.

Sale, set of half dozen .. $1.45

This is a wonderful bargain you must not miss!

ENGLISH-MADE QUEEN ANNE PATTERN TEA SETS

E.P.N.S. silver-plated quality. Made in Sheffield, England. Fitted with solid ebony handles. This is your opportunity—come in and see! Teapot, sugar and cream. Regular $41.00 a set of 3 pieces. Sale, a set ... $24.75

CIGARETTE BOXES

Made of reproduction of Old Dutch silver-plate. Dimensions, 6x3½ inches; lined with treated Spanish cedar. Regular $2.50. Sale price, each ..... 99¢

Have One Put Away for Christmas

PYREX PIE CASSEROLES

Fitted in E.P.N.S. silver-plated frames. Thes are beautiful, useful articles. Buy now for Christmas. Regular $6.50. Sale price $3.85

INDESTRUCTIBLE PEARL BEAD NECKLETS

The Gift That Always Pleases

An exquisite necklet, 24 inches long, fitted with white filigree safety clasp or a dainty cream shade choker style. You can have either style at, each ..... 24¢

Regular $1.00 the String

Dainty Choker Necket, rose lustre, fitted with safety clasp. Regular $1.75. Sale ..... 59¢

60-inch rope style necklace, heavy beautiful beads. You will marvel at the value. Two qualities to choose from.

Regular $2.75. Sale ..... 69¢

Regular $3.50. Sale ..... 98¢

Hundreds of others to see also, all at "Red Tag" prices

EXTRA SPECIAL VALUE

A Pair of Silver-plated Flower Vases Complete in Lined Gift Case

You must see this to really appreciate the bargain. Regular $2.50 pair. Sale price, the pair ..... 99¢

A SET OF CHINA CREAM AND SUGAR SET ON TRAY

Tray made of reproduction of Old Dutch silver-plate. Only a limited number on hand—Hurry! Regular $1.75 a set. Sale, a set ..... 79¢

MARMALADE JARS

English made, two designs to choose from. Cut crystal with silver-plated E.P.N.S. cover and spoon. Regular $1.75. Sale, each ..... 49¢

SILVER-PLATED SALT AND PEPPER SHAKERS

New modern design, dainty pattern, fitted in gilt-lined case. Regular $2.50 pair. Sale, per pair ..... 99¢

LADIES' POWDER COMPACTS

Loose Powder style, round shape. Regular 60c. Sale, each .. 29¢

Also an assortment with three colors and designs to choose from, complete with chain. Regular $1.00. Sale price ..... 49¢

LADIES' BRACELET WATCHES

Stylish designs and fancy shapes in white, red or green gold-filled cases, fitted with guaranteed 15 ruby jeweled movements. Regular $12.00. Sale $5.45

A lovely Lady's Watch in your choice of rectangular or oblong shape, white gold-filled case; 15 ruby jeweled guaranteed movement. Regular $16.50. Sale price $8.95

SILVER-PLATED E.P.N.S. BUTTER DISHES

English-made, crystal linings. Complete with knife. Regular $1.75. Sale, each ..... 79¢

CAKE BASKETS

E.P.N.S. silver-plated quality. English-made, beautifully finished throughout. Bow handle. Lovely designed piercings. Oval shape. Regular $5.25. Sale, each $1.95

Round or square shapes. Regular $6.50. Sale $2.95

You must really see these and be convinced of the exceptional value!

SALAD BOWLS

English Fancy Decorated China Salad Bowls, assorted patterns, fitted with E.P.N.S. mounted rims; complete with genuine rosewood servers. Reg. $5.25. Sale, each $2.95

SILVER-PLATED COVERED BAKING DISHES

Lovely massive design, all ready for use, fitted with heatproof lining. Regular $10.50. Sale price $6.95

LADIES' RECTANGULAR OR OBLONG SHAPED WRIST WATCHES

Your choice of white, green or red gold-filled cases. All fitted with a fine 17 ruby jeweled guaranteed movement. Regular $27.50. Sale, each $13.75

Small Sized Ladies' Oblong Shaped Wrist Watches, in latest styles, fitted with high-grade imported movements, fully guaranteed. Regular $35.00. Sale price $18.75

Ladies' Wrist Sets. A bracelet watch, fitted with black silk ribbon bracelet, and also an extra bracelet in the expansion style dainty designed piercing; 15 ruby jeweled Swiss movement, guaranteed. Fitted complete in gift case. Regular $38.50. Sale price $13.95

SCHOOL GIRLS' WRIST WATCHES

Solid nickel cases, fitted with fine quality suede leather sewn on strap. Fully guaranteed 15 ruby jeweled watch. Regular $10.00. Sale $4.95

MANTEL CLOCKS

Tambour shape, silverette dial. Two styles to choose from. Mahogany finish case. Guranteed movement, strikes the hour and half hour. A wonderful gift for the home. Regular $16.50. Sale price $9.95

Same as above only fitted with two-tone strike movement. Reg. $22.50. Sale, each $11.95

Buy Your Christmas Gifts Now! A Small Deposit Will Reserve Your Purchase

Just a Few Bargains From Hundreds---Space Will Not Permit to Quote All!

MITCHELL & DUNCAN LTD.

JEWELERS

Corner Government and View Streets Phone 675

Our Store Is Just Teeming With Bargains! Come in and Look Around!

HOCKEY GOLF

TIMES SPORTING NEWS

BOXING RUGBY

Rise and Fall of Pro. Hockey On Prairies Reads Like a Romance

Provinces Are Now Back to Position They Held Eight Years Ago; No Prospects for Any "Big Time" Hockey This Season; Western Circuit Was Once Known As One of Three Strongest In the World; Dr. Lou Hudson Will Act As Coach This Season; Exchange to Help Rangers and Toronto

(SPECIAL TO THE TIMES)

Regina, Oct. 26.—With the Prairie League on its last legs and certain to suspend operations for the coming season, a stretch of Canadian territory 2,700 miles wide will be without professional hockey during the Winter of 1928-29.

From Toronto on the east to Vancouver on the west, not a solitary shillelah will be hoisted in pursuit of a rubber disc, except by those undergraduates in possession of amateur cards.

Manitoba, Saskatchewan and Alberta, whose wheat-growing propensities are almost rivaled by the aptitude for developing star hockey players, will have to occupy back seats while their high-geared prodigies pull down good hard cash in other spheres.

Three years ago Pittsburgh had one of the greatest hockey teams in the country in the Yellow Jackets, members of a circuit that included Minneapolis, Cleveland, St. Paul, Eveleth, Minn., and Duluth. It was a happy, powerful aggregation, content to rank at the top of the country's amateurs.

Then the Yellow Jackets, at the start of the 1925-26 season, jumped

Furthermore, and this is the most unkind cut of all, the entire region between Vancouver and Toronto will slide back into the same place it occupied eight long years ago.

The rise and fall of professional hockey in the Canadian wheat fields is a story that begins like a romance and ends with a sound like a punctured tire.

ADVENT OF THE PROS

It was in the Autumn of 1921 that the commercialized game got its first foothold in the middle west.

Up to that time, the prairie fans had never given a thought to anything except amateur hockey. They knew that there was a National League in the East giving employment to players on four clubs, and they recognized, also, the fact that on the Pacific seaboard there flourished a salaried circuit of three teams. But the middle west and the Allan Cup were great friends, the wheat area had always been a stronghold of amateurism, and the hockey skill exhibited by a wealth of hardy athletes had "sold" the simon-pure game to the fans over and over again.

Then the Almighty Dollar subtly insinuated its shimmering presence into the picture. In the Fall of the same year, 1921, a number of business men representing Regina, Saskatoon, Edmonton and Calgary, put their heads and capital together, obtained possession of most of the worthwhile material in the Saskatchewan Tri-city League and the Alberta "Big Four" for practically nothing, formed the Western Canada League with E. L. Richardson of Calgary as president, and gave the professional pastime a place in the Western Canadian sun.

RECOGNIZED AS MAJOR LOOP

Quickly the new western organization became recognized as the third of Canada's major hockey leagues when the Regina Capitals, champions of the circuit after its maiden season, gave Vancouver, winners of the Coast League, a terrific battle in the Stanley Cup semi-finals before going down to defeat. And little wonder, too, for such stalwarts as Dick Irvin, George Hay and "Rabbit" McVeigh.

In the course of two or three seasons an interleague hook-up was effected between the prairie and coast leagues, enabling the railbirds to give the once-over to a considerably greater number of hockey faces than heretofore. The two circuits subsequently amalgamated.

When, in the Fall of 1925, the Regina franchise was sold to Portland, the Western Canada League became the "Western League." The following Autumn the entire Richardson circuit was bought up, lock, stock and barrel, by the National League.

While the cream of the West's hockey products were jumping on eastbound rattlers with the object of donning the spangles of a vast organization that had now taken on an international character, another group of business men were talking over the possibility of keeping professional hockey alive on the prairie in a smaller way. They finally decided to install minor league teams in Regina, Saskatoon, Moose Jaw, Calgary and Edmonton, recruiting the greater part of their playing talent from the amateur ranks, and in the first week of December, 1926, the new Prairie Hockey League was launched, with Col. W. E. Seaborn of Moose Jaw in the presidential chair.

AN ILL-STARRED CIRCUIT

The prairie circuit had an unhappy career. The first playoff for the Merchants Casualty Cup in the Spring of 1927 ended abruptly in Calgary when the Saskatoon and Calgary teams refused to agree on a referee. The series was never finished, Calgary being handed the silverware by forfeit. Next Fall, Edmonton and Calgary withdrew from the league, having suffered a certain amount of financial distress, and the Seaborn loop was left to function on three cylinders.

The second year was a lean one.

While all this was going on, Manitoba also was succumbing to the temptation of watching professional hockey, after enacting the role of a holdout for many Winters. Winnipeg had been operating a team in the Central Amateur League, in company with some neighboring American towns, and when the circuit turned into a professional belt in 1926 under the name of the American Association, the Peg aggregation fell in line. After one fairly successful year the Maroons went into a slump and their owner, W. J. Holmes, finally sold the franchise to Tulsa, Okla., and the players to the Patricks, thus restoring Winnipeg hockey to a simon pure status

(Concluded on page 9)

TANFORAN HAS SPLENDID CARD

Three Classic Events Will Be Staged at California Track This Week-end

San Bruno, Cal., Oct. 26—The San Clemente Cup, the $5,000 A. B. Spreckels handicap, and the Hillsborough town plate are the main features to be held at Tanforan race track this week-end.

The purse in the San Clemente Cup, which is the latest stake to be offered is donated by Hamilton Cotton, owner of the LaBrea Stable, and Ole Hanson, former mayor of Seattle. A silver loving cup, also given by Hanson, will be presented to the winner.

A BIG FIELD

Indications are that a field of sixteen or more thoroughbreds will go to the post in the $5,000 A. B. Spreckels handicap at a mile and seventy yards.

The Hillsborough town plate, a race exclusively for women, is patterned after the Coronado town plate, and will be one of the annual features of the Tanforan Jockey Club's Fall meeting.

Yankee Pitcher Is Fined $200

Mullica Hill, N.J., Oct. 26.—Fred Heimach, member of the New York Yankees' pitching staff, was fined $200 and his automobile license as a driver revoked for two years by Justice of the Peace Friant, of Woodbury, after his car had overturned here last night.

At the office of the justice of the peace, Heimach was pronounced under the influence of liquor by a physician.

Armand Emanuel Gains Decision

Tacoma, Oct. 26.—Armand Emanuel, San Francisco, light-heavyweight contender, gained the decision over Fred Lenhart of Elk, Wash., in a hard-fought six-round main event here last night.

Don Jones, Spokane welterweight, knocked out Cecil Harper, Raymond, in the fourth round of the scheduled six-round semi-windup.

Young Peter Jackson, Portland negro light-heavyweight, won the decision over Bill Griffith of Spokane in four rounds.

McDUFFER

By BARRIE PAYNE

LEONARD HAS BIG PROBLEM

Former Lightweight Champ Bought Himself Hockey's Toughest Issue

Contracts With Majority of Pittsburgh Stars Run Out; Magnates Worrying

New York, Oct. 26.—When Benny Leonard, retired champion of the lightweight kingdom, stepped into Pittsburgh's hockey situation with a handful of cash, a million dollars worth of optimism, and a fierce desire to get somewhere, he bought for himself hockey's biggest problem.

from amateur ranks into the National Hockey League, and the Hamilton Tigers switched to New York as the Americans, to strengthen and add breadth to the professional circuit. The Jackets turned professional to a man, organized the Pittsburgh Corsairs and set out to treat the professional game to a dose of the power and speed that had dominated amateur ranks.

BUNCH OF STARS

In the amateur aggregation were Roy Worters, recognized to-day as one of the greatest goal-tenders in the game; Hib Milks, a crack centre, who led the team in scoring last season, and Hal Darragh, recognized as the "cleanest" player in the league. Roger Smith, Harold Cotton, Herb Drury and Tex White helped with the forward line. All signed three-year contracts as professionals and proceeded to shove the Corsairs into two of the three Stanley Cup play-offs for the world championship since their entry.

Now these contracts, entered into then on terms that bulked large to amateurs, have all run out. Professional hockey has added many cubits to its stature and the game is a financial success everywhere in the United States but in Pittsburgh. Dequesne Gardens, where the Corsairs play at home, will seat only 3,500 persons and the promoters say you can't make money from crowds of that size.

MAGNATES WORRYING

To a small degree, hockey magnates throughout the National circuit are worrying over Pittsburgh's situation and Benny, master of the jab and getaway in his prime, may have slowed up enough to forget to duck some of the financial onslaughts of his players. No one is worried over Benny's resources, however, for the slightly bald retired champion is said to have Andrew Mellon, secretary of the treasury, and a multi-millionaire, in his corner for this engagement. There is always the chance that the Pittsburgh franchise may be shifted to Philadelphia.

The New York Americans are interested in the Pittsburgh situation to the extent that they would like to acquire Roy Worters, considered an entire team in himself. Other teams could use Milks, Darragh, Drury, or any one else on a squad that tied three and lost eight of their first eleven games last year, but finished the season third in the American group. The magnates all have been informed, however, that Benny has not forgotten to duck to that extent.

To Hold Calcutta Foursomes Tourney At Victoria Club

Entries are now being received for the Calcutta Foursomes at the Victoria Golf Club.

Following are the conditions:

The competitors will be divided into two classes, "A" and "B," according to handicaps. Partners will be drawn so that an "A" man will be paired with a "B" man and the couples so drawn will be drawn against each other to play off match play.

Entries will close at 4 p.m. on Thursday, November 1, when the draw will be made. The first round must be played by November 11, the second by Nov. 18, the third by Nov. 25, the semi-finals by December 2 and the final by December 9. Competitors who have failed to play their matches by these dates will be scratched.

The combined handicaps of each couple will be divided by four and the result, expressed in holes, will be the handicap allowed, in a match the lower shall be subtracted from the higher handicap. In case of a halved match it shall be played again unless the handicaps are equal, when it shall be necessary to play one or more holes only.

Prizes will be awarded to the winning couple and the runners-up. All matches to be eighteen holes. Entrance fee to be $1.00, each person, which must be paid to the secretary before taking part in the competition.

The winners last year were A. H. Ford and H. E. Hunnings, and the second couple were H. E. Haynes and J. C. Barnacle.

"Cy" Denenny Goes To Boston Bruins

Ottawa, Oct. 26—"Cy" Denenny, for many years one of the main scoring threats of the Ottawa Senators, is to replace Sprague Cleghorn on the board of strategy of the Boston Bruins, National Hockey League club.

When the veteran winger returned to his home here yesterday he was armed with a signed contract which automatically sounded the finish to his thirteen years' association with the local club. "Cy" will aid Art Ross, non-playing manager of the Bruins, in directing the warfare of the Hub team through the lengthy National League schedule, soon to be inaugurated.

'BABY-FACE' IN WELTERWEIGHT CLASS

who has decided to enter the ranks of the junior welterweights after finding that it is impossible for him to make the weight in the lightweight division. The Vancouver boy did well as a lightweight winding up with a bout with Sammy Mandell, the champion, in New York. McLarnin, however, was not in the same class as the titleholder, taking an awful licking. In his first fight as a welterweight, McLarnin will meet Tom Grogan in Detroit on November 23.

BOBBY EBER SHOWS CLASS IN WORKOUT

Former Toronto Boy Rules Slight Favorite Over Tommy Fielding

Packed House Will Witness Bout; Eastern Boxer Has Great Record

Judging from the way the fans turned out last night to witness Bobby "Bad News" Eber in action at the Victoria Boxing Club's gymnasium, it looks as if the Sons of Canada Hall will be packed to its capacity to-morrow night when the pick of Victoria's boxers step into action against the quartette of fighters Vancouver is sending over.

Those who attended last night's workout to get a line on the ex-Canadian champion did not see Eber extended at any time during the workout nor did he go after his sparring partners. When questioned as to why he did not open up on Tim Keist or the Davies boys who boxed with him last night, Eber stated that it was not his practice to try and break the spirit of boys who were billed to fight on the same card as himself, as he did not wish to send the boys into the ring with cuts or bruises which would handicap them in their bouts.

Eber, however, demonstrated that he is a past master in the fine points of boxing and possesses one of the best left hands that has ever been seen here.

TOO MUCH EXPERIENCE

Since seeing him in action some of the local experts have placed their money on the ex-Hamilton fighter to win from the clever Fielding, as they figure that Eber has too much experience for the local boy and will cut him up badly with his fast left hand, which he shoots towards his opponent with a piston-like motion.

Fielding's supporters figure that the local fighter will outsmart Eber in the infighting as in his workout last night Eber did not show any marked ability in this department. Eber is in wonderful condition and in the long range boxing he is much superior to Fielding.

EBER'S CAREER

Eber has been boxing for nearly ten years and in that period has engaged in upwards of 300 fights, which were staged in the important fight centres of the continent, including five contests with holders of the world's bantamweight title. Eber has yet to taste the knockout wallop or even be knocked off his pins, and he hopes to be again meeting the top-notchers in the very near future.

Eber will again don the gloves at the Victoria West gymnasium to-night at 8 o'clock with Tim Keist and the Davies boys. The fans are invited to attend.

JAMES ADAM IS PRESIDENT OF HOCKEY LEAGUE

Popular Sportsman Will Guide Commercial Hockey League This Season

Six Teams Expected to Compete; Entries Must Be Filed By November 2

With a prospect of six teams entering the league this year, the Commercial Hockey League looks forward to a most successful season. The officials gathered last night at the Y.M.C.A. for their annual pow-wow and elected officers for the season.

Alderman James Adam, well-known sportsman, was the unanimous selection for president. Percy Watson was elected vice-president and Ernie Stock second vice-president. Bob Macdonald will act as secretary-treasurer.

Five of last year's clubs, the Rink Rats, Bapcos, Army, Plimley and Ritchie's and the International Engineering School were all represented at the meeting. The league will attempt to get one more team so that three games can be played each night.

BETTER HOCKEY

In view of the fact that there will be no senior league operating this Winter the Commercial League will be the only amateur loop operating. With many senior players playing on commercial teams the brand of hockey is bound to be greatly improved. It is expected the league will pick an all-star team early in the season take part in the British Columbia play-offs.

Entries for the league will close on November 2 when a meeting will be held at the Y.M.C.A. to make final arrangements for the opening of the season. Entries are to be filed with the secretary at 1737 Oak Bay Avenue, accompanied by the entry fee.

Mrs. Lawson Wins Rose Bowl Contest On Colwood Course

Mrs. W. H. Lawson and Miss Dorothy Scott were winners in the "A" and "B" classes, respectively, of the bogey competitions played over the Colwood course yesterday. Both finished two down. Mrs. Lawson also took the rose bowl competition for the winners of the bogey contests when she finished two down on bogey.

Colwood Ladies To Elect Officers

The election of officers for the ladies' section of the Colwood Golf Club will take place at a meeting of the ladies to be held in the Sprott-Shaw School, Douglas Street, on November 8, at 8 p.m. Other important business will be discussed.

SOCCER TEAMS WILL BATTLE IN CUP SERIES

Two Games Will Be Played To-morrow in First Round For Milton Cup

Victoria Wests Meet Esquimalt; Seven Junior and Juvenile Games Carded

First Division soccer teams will play to-morrow in the first round of the Milton Cup series. The clubs have completed the first half of the league schedule with Victoria City in the lead, and Victoria West are one point behind.

To-morrow's card is as follows:

Esquimalt vs. Victoria West, Royal Athletic Park. Referee, McKay.

Saanich Thistles—vs. Westholme, at Beacon Hill. Referee, Alcock.

Both games will start at 2.30 o'clock.

In order to provide for half an hour's overtime in the case of a draw at full time the officials are starting the games half an hour earlier than usual.

WESTS JUBILANT

After holding Victoria City to a draw last week the Wests are jubilant and hope to hand Esquimalt a setback to-morrow. The Wests are having a great season, and so far have not been beaten, although they have been held to two draws. The greenshirts will field the same team that played against the city last week.

After a rather bad start at the opening of the league, Esquimalt have improved somewhat. Last week they took the Saanich Thistles into camp to regain third position in the First Division standing. With Mike Wagland back in the game the Dockers now have a fast forward line that gets goals.

In view of their exhibition last week against the City the Wests will be favorites to win the game.

WESTHOLMES STRENGTHENED

With a greatly strengthened line-up the Westholmes will make a bold bid to chalk up their first victory of the season at the hotelmen have failed to Thistles. The hotelmen have failed to show anything so far this season, although their team play has improved each game.

The Thistles will be weakened somewhat through the loss of Rodgers, their goalie, but Hogan, who will take his place is capable of putting up a good exhibiiton. The Thistles will have all their other regulars on deck.

The teams will be as follows:

Victoria Wests — Hetherington, S. Sheratt, A. N. Other, Popham, Peden, Passmore, Thompson, Stewart, Plump, Robinson and Mulcalhy.

Westholmes—Bennett, Cater, Carmichael, Dryburgh, Newman, Vickers, McNaughton, Kelman, Southern, Sneddon and Tipper. Reserves, McIvor and Greenwood.

Saanich Thistles — Hogan, Crowe, Harper, Campbell, Viggers, Crowe, D'Arcy, Moorehouse, Essler, Minnis and Ewing.

Esquimalt—Chalmers, Sweeney, Joe Watt, Hosmer, Mesher, De Costa, Stewart, John Watt, McNeil, Wagland and Collier.

Junior and juvenile soccer teams will be busy to-morrow with seven games scheduled.

The programme is as follows:

JUNIOR LEAGUE

James Island vs. Bapcos, at James Island.

Y.M.C.A. vs. Oaklands, at Hampton Road. Referee, Stottie; 3 o'clock.

Esquimalt vs. Victoria City, Victoria West Park. Referee, J. Woodley; 3 o'clock.

JUVENILE LEAGUE

Division One — Victoria West vs. James Bay, upper Beacon Hill; 3 o'clock.

Division Two—Sons of England vs. Maple Leafs, upper Beacon Hill; 1.45 o'clock.

Five C's vs. Saanich Thistles, lower Beacon Hill; 1.45 o'clock.

Division Three—Victoria City vs. Five C's, Haywood Avenue; 1.45 o'clock.

The teams will be as follows:

Victoria City Juniors — Cochrane, Woolcock, Gelling, Preston, Stofer, Clarke, Gibson, Bray, McMillan, Sinkinson and Taylor.

Sons of England (Juvenile)—Bridges, Buckley, Bradley, Lambrick, Taylor, Simpson, Dyer, Jackson, Ward, Hall, Edwards, Price and Headdy.

Maple Leafs—Baxter, Magee, Drysdale, Curnow, Gaiger, Pulver, Blackstock, Williams, Bird, Smith, Peters and Pearse.

Victoria West (Division) I, Juvenile) —Smith, Briggs, Coates, Newman, Stephens, Jackson, McInnes, Bichard, Taylor, Alexander, Hill and Muir.

Bapcos—Farquhar, Pearce, Robertson, McKenzie, Moody, Hogarth, J. Briggs, T. Briggs, Kettle, Smith and Hook.

Y.M.C.A.—Paterson, Hammill, Engleson, Bailey, Owen, Bourne, Hill, Paulding, Partington, Smith, Stark, Hetherington and Johnston.

Esquimalt—De Costa, Hicks, Warder, McLean, Hicks, Wills, Brien, Wright, Anderson, Stewart and March.

McLarnin Will Meet Tom Grogan

Vancouver, Oct. 26—Jimmy McLarnin, Vancouver, will make his first appearance in the junior welterweight boxing division in Detroit on November 23, against Tom Grogan, according to an announcement made yesterday by his manager, Charlie "Pop" Foster. Foster received a wire from Manager Dick Dunn, of the Olympic, Detroit, clinching the match on terms which are described as very satisfactory to McLarnin.

If McLarnine is successful in stipping the Oklahoma boy he is to get a chance against Mushy Callahan for the world's junior welterweight title in December, it is said. The venue for this bout has not been named.

McLarnin and Foster plan to leave Vancouver next Wednesday or Thursday for Detroit.

PLAYING MANAGERS FADE OUT

If Hornsby Goes to Chicago Next Season All Teams Will Be Run From Bench

Mania For Playing Managers Which Broke Out a Few Years Ago Almost Passed

New York, Oct. 26.—If Rogers Hornsby goes to the Chicago Cubs to concentrate upon second basing and his habit of rolling up big batting averages, the major league campaigns next Spring may start without a playing manager on any field for the first time in as many moons as can be recalled offhand.

Even if the rambling Rajah should retain the helm at Boston or grasp it elsewhere, the situation would be in sharp contrast to that of a few years ago, when a majority of the American league pilots were daily, or almost daily, performers and about half of the entire group of master minds in active harness.

AN EPIDEMIC

There was an epidemic of playing managers a few seasons ago, when George Sisler, Eddie Collins, Bucky Harris, Tris Speaker, Ty Cobb, Ray Schalk, Dave Bancroft and Hornsby took whirls at handling the managerial reins here and there. So far as results were concerned, Speaker, Hornsby and Harris not only won pennants, but won world's championships.

Now, however, the magnates seem to prefer to have the heavy thinking dome and strategy directed by managers whose energies are concentrated upon the bench or no farther afield than the coaching lines.

Bucky Harris, who has shifted his responsibilities from Washington to Detroit, still has some good playing days in him, but he has indicated he expected to see little, if any action, especially with so spry a second baseman already on hand as Gorhinger.

JOHNSON IS FINISHED

Harris' successor at the capital, Walter Johnson, thinks he may make a return to the mound but this idea is no more than sentimental. Old Barney's pitching days are over, for all practical purposes.

Roger Peckinpaugh stays in uniform at Cleveland, but he cannot be considered a member of the active list. He does not need to attempt shortstopping with Joe Sewell around. There has been talk of Speaker returning to Boston to manage the Braves if Hornsby goes; but Tris, too, has reached a stage where his experience, not his playing ability, is his main asset to a major league club.

The 1928 major league races were dominated by bench managers, with Hornsby and Harris not only outnumbered, but outgeneralled, in the pennant tussles. Harris managed to get in the first four, trailing the outfits led by Huggins, Mack and Howley, but Hornsby's Braves trailed the pack in the National League, dominated by McKechnie, McCarty, Bush and Hendricks.

Hughie Lehman To Manage Kitchener

Kitchener, Ont., Oct. 26—Hughie Lehman will pilot the Kitchener Canadian Professional League hockey team this season, it was announced here yesterday by Jess Cole, secretary. Lehman was a star performer in the old Trolley League in 1911.

Curlers to Have Artificial Ice

Montreal, Oct. 26—Curlers of Montreal will this season enjoy the advantages of artificial ice for the first time in the long history of the "roarin" game in this city. Three clubs, Royal Montreal, Thistle and Heather, each have installed three sheets of ice and play, which in former years came to a close some time in March, will be possible through most of April.

RUGBY SQUADS ARE READY FOR OPENING GAMES

Pirates and Canadian Scottish to Field Strong Teams To-morrow

Two Intermediate Games Are Scheduled; New Players to Make Appearance

With both teams in fine condition and forward divisions of practically equal weight, a keen and fast game is expected when the Pirates and 16th Canadian Scottish, champions, meet in the first battle of the senior rugby league this year at the Willow's oval to-morrow afternoon at 3 o'clock.

At the Victoria High School ground the Victoria College squad will line up against the 16th Canadian Scottish, while the University School and the Oak Bay Wanderers will meet at the University School ground. These will be the opening games in the Intermediate League.

The final workout of the Scottish in the Armories last night put the boys on their toes for the match to-morrow. Many of the players who represented the militiamen last year, will be in uniform for the first encounter and the squad is considered to be quite as strong now as it was when it captured the title.

NEW PLAYERS

Some new players on the Pirates squad are keeping the militiamen wondering what they will be up against in the game. Luyat, a former member of the U.B.C. team, will hold down a position on the Pirates three-quarter line while Morris, who played for the Vancouver Meralomas, will work in the scrum. Some other Pirates are not known to local followers of the game and spectators and teams are looking forward with interest to seeing them perform.

The line-ups of the two teams are as follows:

Canadian Scottish—Larry Kennedy, Oliver, Miller, Cabeldu, Alexander, Pollard, Holt, Lamb, Riddell, Knapton, Miller, Bernard, Fanning, Hesselin and G. Wenman. Reserves, Harman, Thurbourn and Evans.

Pirates—Clarke, Chungranes, Diespecker, Luyat, Graves, Fred Parfitt, Davis, Harold Parfitt, Morris, Dan Parfitt, George McCrae, Jack McCrae, Waites, Lee and Henley. Reserves, Weaver, Bundock, Barker and H. Copeman.

UNIVERSITY STRONG

The intermediate games promised to be as good as they were last season. The University School has a team which is reported to be as strong as their last year's squad and should give a good exhibition against the Wanderers, while College will be represented by a fast and heavy squad. Unfortunately, McIlmoyl, the College's outstanding five-eights, will be out of the game for some time, but a good substitute has been secured to take his place and the team will be almost at full strength.

The Scottish have a fleet fifteen which should put up lots of opposition to the College and a close game is expected.

The Canadian Scottish intermediate fifteen will be represented by the following players: Gann, Puller, Spence, Jackson, Matterford, Rogers, Fraser, Grant, Potter, E. Sturrock, Taylor, W. Sturrock, Hobson, Cazalet and Christie.

"RED" GRANGE FACES CHARGE

Former Hero of Gridiron, Now on Theatre Circuit, in Domestic Trouble

Chicago, Oct. 26. — Harold "Red" Grange, "galloping ghost of the gridiron," and football hero of a few years ago, obtained a continuance until November 13 when arraigned in domestic relations court yesterday on a paternity charge brought by Mrs. Helen Fiozak who claims Grange now appearing at a Loop theatre, is the father of her seven months old daughter.

Mrs. Fiozak was in court holding in her arms the babe she has named Haroldine.

Grange appeared late and did not glance at the complainant, who said she met Grange when he stopped at a hotel where she was employed and had accompanied him to his home at Wheaton, Ills., several times. Grange's attorney, Congressman John J. Gorman, asked for a continuance to allow time for investigation. Grange has charged that the complaint is inspired by an attempt to extort money from him.

Many Prominent Baseball Heads Attend Funeral

Baltimore, Md., Oct. 26.—Jack Dunn, owner-manager of the Baltimore Orioles of the International Baseball League, was buried yesterday while scores of men prominent in baseball circles stood at his graveside.

Floral tributes that overflowed from eight automobiles, expressed the sorrow of others throughout the country.

Among the mourners was Connie Mack, pilot of the Athletics; Clark Griffith, of the Washington Club, and J. Conway Toole, president of the International League. Each team in the International and most of those in the American and National Leagues were represented. Judge K. M. Landis sent a floral tribute.

a fortune in every cup of MALKIN'S BEST Tea

WATCH FOR MALKIN'S BEST TEA ADVERTISEMENTS and learn to read your fortune in your tea cup—it's good entertainment for the family.

HORSE RACING

Tanforan, Oct. 26.—Bennie Creech is a diminutive horseman, but a mighty man when it comes to "prepping" them. Bennie staged a good show for some 7,500 racegoers at Tanforan yesterday. He sent the well-known chestnut mare, Cameo, out to win the day's feature piece when everyone was fancying the stablemate, Sambeau. The purse was offered over the mile route, which indicated several of the Spreckles's Stake entries were getting their last runaround. Cameo won in a thrilling finish from the La Brae entry, Serenader and House Girl, who closed in second and third positions. The time was good, 1.39 2-5.

The results follow:

First race, five and a half furlongs—1, Face Cream, $4.40, $2.80, $2.40; 2, Angie May, $3.20, $2.80; 3, Juicy, $4.00. Time 1.08 3-5.

Second race, five and a half furlongs—1, Golden Bear, $18.00, $8.00, $5.00; 2, Pegasus, $4.00, $3.00; 3, For Me, $2.40. Time 1.07.

Third race, five and a half furlongs—1, Jean Catherine, $14.00, $6.00, $4.00; 2, Moonchild, $4.00, $3.00; 3, River Maid, $6.00. Time 1.08.

Fourth race, one mile—1, Cameo, $4.40, $2.80, $2.40; 2, Serenader; 3, House Girl. Time 1.39 2-5.

Fifth race, mile and a quarter—1, Merry Chase, $4.80, $3.20, $2.40; 2, Seagreen, $4.00, $3.00; 3, Blue Fish, $4.00. Time 2.07 1-5.

Sixth race, mile and seventy yards—1, Portola, $18.00, $8.00, $5.00; 2, Duckweed, $3.20, $2.40; 3, Scotsman, $4.00. Time 1.45 1-5.

Chicago, Oct. 26.—Results at Hawthorne race track here yesterday follow:

First race, Hawthorne course—1, Harpoon, $10.76, $5.96, $4.22; 2, Hazel Denson, $10.44, $5.96; 3, Dilemma, $4.54. Time 1.20 2-5.

Second race, Hawthorne course—1, Immernoch, $8.78, $5.12, $4.14; 2, Stuart Hunter, $39.30, $20.04; 3, Hawkshaw, $5.70.

Third race, Hawthorne course—1, Old Bill, $7.38, $5.18, $3.76; 2, Charm, $4.98, $3.76; 3, Watch On, $4.80. Time 1.18 1-5.

Fourth race, Hawthorne course—1, Dolly Polly, $70.24, $19.62, 08.42; 2, McGonigle, $7.60, $4.92; 3, Bobby Basil, $3.42. Time 1.19 1-5.

Sixth race, Hawthorne course—1, Blackwood, $5.16, $4.12, $2.82; 3, Marshal New, $4.12, $2.82; 3, Polls, $4.58. Time 1.17 3-5.

Sixth race, mile and one-eighth—1, Rock Candy, $20.76, $9.84, $5.76; 2, Jim Bridger, $5.95, $4.28; 3, Know Me Gnome, $9.36. Time 1.47.

Seventh race, mile and one-eighth—1, Mysterious, $5.84, $3.66, $3.16; 2, Julie H., $3.63, $3.02; 3, Cartoon, $5.74. Time 1.56 2-5.

Going Too Far

"Contemporary poet writes of the 'little flowers with lifted faces.' Gosh! They haven't started that stuff on the flowers, have they?" asks the Arkansas Gazette.

Lot's wife had nothing on some of the lady drivers of to-day. The former looked back and turned into a pillar of salt. The latter look back and turn into a telegraph pole.

Family Reunion for British Subjects IN CANADA

Bring your family to Canada

Ocean Fare, $18.25
Children Under 17 Free

For full particulars apply to
J. J. FORSTER
S.S. General Pass. Agent
C.P.R. Station, Vancouver
Telephone Sey. 2630

CANADIAN PACIFIC

SCHOOL SOCCER TEAMS PLAY FOR CHALLENGE CUP

Competition Proving Keen Between Elevens From City Schools

Schedules For Two Leagues Announced; Youngsters Show Much Promise

Eight games have already been played in the Senior Public School Football League and four in the Junior League, and, from the enthusiasm and good feeling with which the youngsters are displaying, a bumper season for school soccer is ahead.

In this senior league the young players are all striving to capture the Public School Challenge Cup, but they are not carrying the determination to win to a point where it takes away from the sportsmanlike manner in which the games should be played.

In previous years the various schools have shown a fine brand of football, considering the ages of the respective players, and this year an even higher standard of play is expected.

The schedule for the two leagues is as follows:

SENIOR LEAGUE

November 5—
George Jay vs. Sir James Douglas.
South Park vs. North Ward.
Boys' Central vs. Victoria West.
Margaret Jenkins vs. Quadra Street.
Oaklands—bye.

November 19—
North Ward vs. Sir James Douglas.
South Park vs. Victoria West.
George Jay vs. Oaklands.
Margaret Jenkins vs. Boys' Central.
Quadra Street—bye.

December 3—
Victoria West vs. George Jay.
South Park vs. Margaret Jenkins.
Boys' Central vs. Oaklands.
North Ward vs. Quadra Street.
Sir James Douglas—bye.

December 17—
Quadra Street vs. Sir James Douglas.
South Park vs. Boys' Central.
North Ward vs. Oaklands.
Margaret Jenkins vs. Victoria West.
George Jay—bye.

January 7—
Sir James Douglas vs. Victoria West.
South Park vs. Oaklands.
George Jay vs. Margaret Jenkins.
Boys' Central vs. North Ward.
Quadra Street—bye.

January 21—
George Jay vs. North Ward.
Margaret Jenkins vs. Sir James Douglas.
South Park vs. Quadra Street.
Oaklands vs. Victoria West.
Boys' Central—bye.

February 4—
Oaklands vs. Sir James Douglas.
Margaret Jenkins vs. North Ward
Quadra Street vs. George Jay.

February 18—
Boys' Central vs. Quadra Street.

JUNIOR LEAGUE

November 1—
Sir James Douglas vs. Boys' Central.
South Park vs. George Jay.
North Ward vs. Oaklands.
Quadra vs. Margaret Jenkins.
Esquimalt and Burnside—bye.

November 15—
Burnside vs. Quadra.
Sir James Douglas vs George Jay.
South Park vs. North Ward.
Esquimalt vs. Margaret Jenkins.
Boys' Central and Oaklands—bye.

November 29—
Sir James Douglas vs. North Ward.
South Park vs. Esquimalt.
Oaklands vs. Margaret Jenkins.
George Jay vs. Quadra.
Boys' Central vs. Burnside.

December 13—
Sir James Douglas vs. Esquimalt.
South Park vs. Burnside.
George Jay vs. Oaklands.
North Ward vs. Margaret Jenkins.
Quadra and Boys' Central—bye.

January 3—
Sir James Douglas vs. Burnside.
South Park vs. Quadra.
Boys' Central vs. Oaklands.
George Jay vs. Maragret Jenkins.
North Ward and Esquimalt—bye.

January 17—
Sir James Douglas vs. Quadra.
South Park vs. Oaklands.
Boys' Central vs. Margaret Jenkins.
North Ward vs. Esquimalt.
George Jay and Burnside—bye.

January 31—
Sir James Douglas vs. Oaklands.
South Park vs. Margaret Jenkins.
Esquimalt vs. Burnside.
Boys' Central vs. Quadra.
George Jay and North Ward—bye.

February 14—
Sir James Douglas vs Margaret Jenkins.
Boys' Central vs. George Jay.
North Ward vs. Burnside.
Boys' Central vs. Quadra.
South Park and Oaklands—bye.

February 28—
South Park vs. Boys' Central.
North Ward vs. Quadra.
George Jay vs. Esquimalt.
Burnside vs. Oaklands.
Sir James Douglas and Margaret Jenkins—bye.

March 14—
Burnside vs. Margaret Jenkins.
Boys' Central vs Esquimalt.
Quadra vs. Oaklands.
George Jay vs. North Ward.
Sir James Douglas and South Park—bye.

IS FAVORED TO BEAT FIELDING

BOBBY EBER

who has been made favorite to win the ten-round bout to-morrow night at the Sons of Canada Hall with Tommy Fielding, local flash. Eber impressed local fans in his workout last night, at the Victoria Boxing Club, as being one of the best boxers to visit this city. In the above picture Eber is seen with his young son.

HITTING GIVES ENGLAND LEAD

Hammond Startles Australian Cricket Experts By His Splendid Performance

Adelaide, Australia, Oct. 26 (Canadian Press Cable via Reuter's)—Terrific hitting by Hammond and Sutcliffe, enabled England to compile a total of 292 runs for four wickets in the first innings of their cricket match against South Australia.

Hammond, who is a newcomer to Australia, dominated the bowling from the outset of his innings and astounded the Australian experts gathered here to look over the English team. The Gloucester player hit around the wicket with an almost reckless freedom and recorded with great rapidity, having 116, not out, to his credit when play was called for the day. He was at the wicket two hours and forty minutes. He hit one six and nine fours.

Sutcliffe, earlier in the innings, had put together 76 in two hours and twenty minutes. He also hit a six and four fours. Hobss scored 26 and Mead 58.

With the Bowlers

The Times Scribes went down to their second defeat of the season when they lost to the Poodle Dog Cafe in the Fivepin bowling match held in the Arcade Alleys yesterday.

A. Theobold of the Poodle Dog was high scorer with 234 points in the first game and an aggregate of 599.

The Cougar won the City League fixture last night from The Colonist after the latter squad had set the high mark for the season by amassing 906 pins in the first game.

G. Morton took the high game honors when he made 241 points, while Frank Moore won the aggregate with 561 points.

Complete scores follow:

TIMES SCRIBES

L. Fox	127	146	124—	397
L. Sallaway	126	105	126—	356
J. Nesbitt	46	104	89—	329
I. Strickland	97	109	127—	333
A. Stott	108	72	56—	326
Totals	504	536	521—	1561

POODLE DOG CAFE

D. Cook	100	112	121—	333
H. Beer	97	135	132—	364
F. Welsh	113	55	94—	262
A. Theobold	234	202	163—	599
N. Nelson	130	129	117—	385
Totals	683	633	627—	1943

COUGARS

F. Moore	189	179	193—	561
A. Porter	193	165	165—	523
A. Potts	145	142	138—	425
F. Miller	138	189	173—	500
J. Quinn	198	163	181—	542
Totals	863	838	850—	2651

COLONIST

W. Fairall	181	150	113—	444
G. Motion	241	157	153—	551
D. Clarke	176	156	168—	500
A. Hawkins	143	149	137—	429
C. Chislett	165	161	166—	492
Totals	906	773	737—	2416

GOLF TEAMS START SERIES

"A" and "B" Teams From Colwood and Uplands to Meet in First Half of Match

Teams from the Colwood and Uplands Golf clubs will meet on Sunday in the first half of the annual interclub tourney for the silver trophy donated by the Straiths.

The "A" teams will play at Uplands while the "B" teams will fight it out over the Colwood links.

In the morning, singles will be played at both courses, with four-ball matches the order for the afternoon. The winners of the singles will each chalk up one point, while the winners in the foursomes will mark up two points.

The draws for the teams are as follows:

The draw and starting times of the "A" teams at Uplands, with the Colwood players first mentioned, follow:

8.45—G. Y. Simpson vs. C. N. Westwood.
8.50—A. D. Straith vs. H. O. English.
8.55—A. T. Goward vs. H. G. MacKenzie.
9.00—Dr. George Hall vs. George Pretty.
9.05—L. D. Rines vs. L. Glazan.
9.10—J. H. Richardson vs. W. H. M. Haldane.
9.15—C. O. Staples vs. J. Savident.
9.20—K. C. Allen vs. W. G. Leith.
9.25—W. W. Hall vs. R. L. Challoner.
9.30—E. W. Ismay vs. A. D. Radford.
9.35—C. I. Mackenzie vs. A. V. Price.
9.40—R. J. Darcus vs. W. Newcombe.
9.45—H. A. Lineham vs. R. Morrison.
9.50—J. R. Matson vs. H. Bryjolfson.
9.55—F. Thomas vs. P. Edmonds.
10.00—A. Christopher vs. A. C. Falk.
10.05—J. N. Findlay vs. V. R. Gravlin.
10.10—J. H. Wilson vs. C. Morrison.
10.15—H. P. Hodges vs. W. Pomeroy.
10.20—George Straith vs. D. A. Macdonald.

"B" TEAM DRAW

The draw and starting times for the "B" fixture at Colwood, with the Uplands players first named, follow:

9.30—A. D. Findlay vs. J. E. Wilson.
9.35—J. A. Oddy vs. W. P. D. Pemberton.
9.40—Major G. G. Aitken vs. George Wilkinson.
9.45—F. C. Dillabough vs. C. S. Whiting.
9.50—Allen Craig Jr. vs. W. Rasmussen.
9.55—D. M. Gordon vs. T. S. McPherson.
10.00—H. Mearns vs. W. L. McIntosh.
10.05—F. R. Moore vs. Comte J. de Suzannet.
10.10—R. A. Semple vs. J. H. Lee.
10.15—J. V. Lambert vs. J. M. Cumming.
10.20—A. Lawrie vs. D. R. Haynes.
1025—J. R. Ribberson vs. C. Denham.
10.30—W. Wilkie vs. T. S. Swan.
10.35—S. G. Peele vs. W. Cathcart.
10.40—E. W. Elliott vs. T. H. Leeming.
10.45—A. R. Henshall vs. V. C. Martin.
10.50—G. S. Carr vs. J. M. Wood.
10.55—D. R. Hurdle vs. George Brady.
11.00—Captain W. E. Tapley vs. H. A. Tomalin.
11.05—H. B. Combe vs. Dr. Grsham.

1929 Kolster The Electric Radio

With a World-Famous Reputation

Special Power Models
Beautiful Compacts
Elegant Consoles

Ask us for a Free Demonstration or Catalogue.

KENT'S
641 Yates St. Phone 3449

Britisher Stops Italian Fighter

London, Oct. 26.—Jack Hood of Birmingham, welterweight champion of Great Britain, stopped Bruno Frattini of Italy in the third round of their bout at Albert Hall last night. The Italian was completely outclassed, and, after he went down thrice in the third round, the referee stopped the fight just as Frattini's seconds tossed in the towel.

Teddy Baldock, crack British bantam, knocked out Phil Lolosky Aldgate in the third round of another bout.

RISE AND FALL OF PRO HOCKEY ON PRAIRIES READS LIKE A ROMANCE

(Continued from page 8)

Along with the announcement from Montreal that "Newsy" Lalonde and Redvers McKenzie have been added to the N.H.L. staff of referees, comes the Ottawa report that "Chuck" O'Connor and Vic Wagner, well-known in Ottawa amateur hockey circles as players and referees both, have also been put on the board of referees for the big hockey circuit. O'Connor is well-known for his long hockey career in the City League in Ottawa and last year played at centre for Shamrocks. Vic Wagner dropped out of active hockey playing a couple of years ago and officiated in the senior amateur circuit in the Capital City last year, in the Valley League and other amateur hockey organization.

Dr. Lou Hudson, former Grad and Olympic hockey star, now practicing his profession as dentist in Timmins, will coach the South Porcupine N.O.H.A. intermediate team this season. It is not known whether Dr. Hudson intends to turn out with the team, but there is a feeling there that the call of he ice will prove to be strong when Winter sets in definitely. A number of the players who turned out with South Porcupine last year are again available, and it is likely that Haileybury and Iroquois Falls will round out the group.

The hockey deal between Toronto and New York Rangers which resulted in a change of goalkeepers should work to the advantage of both clubs. As in baseball the pro hockey fans demanded new faces, and as John Ross Roach has been guarding the nets in Toronto for eight years he was about due for a change. His work here has always been high-class and he was very popular with the fans.

However, he was a holdout this year and when the New York club suggested a trade for Lorne Chabot the Maple Leafs, after considering the matter from all angles, decided to make the deal. Chabot has had two years of professional hockey with a wonderful record with the Rangers, winners of the championship last year and runners-up the year before with twenty-three shutouts to his credit in that time. Previous to turning proChabot was the goaler of the Port Arthur club and it was chiefly due to his wonderful work that they won the Allan Cup two years in succession from the University of Toronto. Chabot is a big fellow, over siv feet tall, and very popular on the N.H.L. circuit. He should be a prime favorite in Toronto.

Paul Gallico, sports editor of The New York News writes: "A lot of us are laughing ourselves sick over the new championship pay-off rules for the Stanley Cup this year, and the reason for that is because they are just too silly for words. It seems we are to have a long pennant race in two divisions and at the end of that race there will be two winners. Do these two play off in the world series? Ha, ha! Listen to what the generous hockey fathers have thought up: The two first place teams play a series. This automatically eliminates one of the winning teams from further Stanley Cup play. The two second place and two third place teams meet. That makes three series we have had. Now, the winners of the second and third place teams play a series for the right to meet the first place survivor for the Stanley Cup, making, in all, five series.

"This is an interesting experiment in just how much the public will stand. If the customers go for such arrant nonsense the thing will be so arranged next year that the fourth, fifth and sixth teams got into the play-offs. All the winning teams will play and all the losing teams will do the same. This will continue until one team has won, say, ten games. This will automatcially disqualify it, and so on down the line until the two teams that have lost the most games come together for the final play-off. They keep on playing until all hands drop from exhaustion, when they will be given a decent burial and the Stanley Cup will be presented to the Metropolitan Museum of Art. Any system whereby one of the pennant-winning teams gets put out of the Stanley Cup play-offs is all wrong right off the bat. It removes all the incentive for sharp play throughout the season.

"There is no urge to win when second or third will do just as well. The teams will stall and loaf and save up for the absurd list of play-offs in order to report for them fresh and able. Do I hear the gold-laying goose begin to pick at the coverlets? The new arrangement is all in favor of the magnates and against the public."

Dave Black And Sutherland May Meet U.S. Stars

Vancouver, Oct. 26—When Walter Hagen and Johnny Farrell, United States golf stars, reach here within the next few weeks, they will receive a challenge from two well-known local pros for a thirty-six-hole match at the Shaughnessy course for a side bet of $400. Dave Black and Duncan Sutherland have intimated they are willing to gamble with the visitors in a test of golf.

WIN FOR BERCOT

Spokane, Wash., Oct. 26.—Dode Bercot, Seattle lumberjack, and Jimmy Cottrell, Spokane fireman, welterweights, fought six fast rounds to a draw in the main event of a boxing card here last night.

Eddie Mack, Tacoma, outpointed Tommy Mack of Spokane in the six-round semi-final.

Scotty Inkster, Spokane, and Happy Childs of Wilkesbarre, fought to a draw in six slow rounds. They are welterweights.

COLDS IN THE HEAD INFLUENZA LA GRIPPE
Relieved in a night by
GRIP-FIX
IN CAPSULE FORM
Formula—Aspirin, Phenacetin, Quinine, Salol, Caffein, Cascara and Camphor Monobromate—just what your physician would use.
At all Druggists 35¢ BOX
THE VANCOUVER DRUG CO. LIMITED
Special Agents

Constipated?
Take NR—NATURE'S REMEDY—tonight. Your eliminative organs will be functioning properly by morning and your constipation will end with a bowel action as free and easy as nature at her best—no pain, no griping. Try it. Only 25c.
Mild, safe, purely vegetable—
NR TO-NIGHT TOMORROW ALRIGHT
Recommended and Sold by
ALL 30 VICTORIA DRUGGISTS

Why—
Children
need
BOVRIL

Children need Bovril to fortify them against cold and illness. Bovril is the best of the beef in its most concentrated and digestible form.

The special body-building powers of Bovril are due, partly to the actual nourishment in Bovril itself, and partly to its unique power of enabling the human system to derive far greater nourishment from the ordinary diet. It assists development and increases stamina. Give the children Bovril every day for a month and note the difference.

The Body-building powers of Bovril have been proved by independent investigation to be from 10 to 20 times the amount taken.

"throat-easy"
says
Leo Carrillo

"After the big comedy scenes I find my throat-easy Buckingham refreshing and satisfying."

Leo Carrillo

—Famous stage star, who as Tito Lombardi in "Lombardi Ltd." has achieved an outstanding success in both New York and London.

20 for 25c

HOME TINS OF FIFTY—60c

NO COUPONS — ALL QUALITY

DEEP SEA, COASTWISE SHIPPING, AND RAILROAD NEWS

FIRST LOG BARGE ENDS ITS CAREER

Bingamon Will Be Broken Up; First of Barges Used For Moving Logs

After three weeks' difficult work the abandoned hull of the log barge Bingamon has been pried out of the mud at the bottom of Esquimalt Harbor and has been floated into the graving dock. She will later be taken to the mainland where she will be used as a floating breakwater on the Fraser River.

The Bingamon's end brings to a close the life of the first log-carrying barge ever operated on the Pacific Coast.

Built at Seattle during the war, she was not complete when the war ended. She and others of her type were bought by the interests now included in Pacific (Coyle) Navigation Company for use in log towing. The objective was to find a safer method of long-distance towing than the open rafts.

The Bingamon proved the possibility of the method, and other barges were fitted for the work. Last Summer, while laden with logs and lying at anchor in shelter on the West Coast of Vancouver Island, she took fire and burned to the water's edge. She was towed to Esquimalt, where she sank when the logs were taken out of her. A dispute as to who shall bear the cost of removing her from Esquimalt Harbor has not yet been settled.

A sister barge, the Pezuta, is also in the big dock at Esquimalt, and another barge, the Black Wolf, is being fitted in Vancouver to take the place of the Bingamon. The Black Wolf will be in commission about the middle of November. Pacific (Coyle) also operates another log barge, the Biscayan.

Newsboy (on railroad car, to gentleman occupant): "Buy Edgar Guest's latest work, sir?"

Gentleman: "No! I am Edgar Guest himself."

Newsboy: "Well, buy Man in Lower Ten.' You ain't Mary Roberts Rinehart, are you?"

CANADIAN RUNNER WILL LOAD HERE

Expected To-morrow Morning to Take on Lumber For Halifax

Coaster Here To-day; Importer Expected Tuesday; Last Sailing Nov. 16

The Canadian National freight department here is experiencing two busy days, with the freighter Canadian Coaster in this morning from California, and the Canadian Runner expected to load lumber for the east coast to-morrow morning. The Coaster arrived from the south at 9 o'clock this morning and tied up at the Ogden Point piers, where she discharged thirty-eight tons of cargo before leaving for Vancouver two hours later.

The Runner will dock at the Ogden Point piers early to-morrow morning to load lumber for Halifax. She will be here two or three days.

Four days ahead of schedule, the Canadian Importer is expected to dock here on Tuesday from Quebec and Montreal. The Importer has about 200 tons of general cargo for Victoria. She was not originally expected to dock until Saturday, but fine weather on both oceans has enable her to make exceptionally good time.

H. A. Stuart, divisional freight agent for the C.N.R. at Victoria, said this morning that he had received word from company headquarers in Montreal to the effect that the last Canadian National freight sailing from Montreal for Victoria and Vancouver would be on November 16 by the Canadian Miller. Navigation will close on the St. Lawrence River about the end of November and eastern sailings of C. N. freighters to this coast will be made from Halifax. They will sail from the Nova Scotia port early in May.

Motorist—How do you figure that five gallons of gas at twenty cents a gallon make $1.06.

Pilling Station Attendant—The price went up to twenty-two cents before I put in the last three gallons.

SS. SEAPOOL DAMAGE MAY PROVE SERIOUS

Diver Sent Down But no Definite Report Made Yet; Loss Appears Extensive

Lumber and Coal Will Have to Be Taken Off Before Ship Can Enter Drydock

Damage sustained by the British freighter Seapool, which struck an uncharted rock just north of Cape Beale when on the way from Victoria to Port Alberni early yesterday morning, is believed to be extensive, judging from a preliminary survey made this morning at the Government Drydock at Esquimalt, where the Seapool went, following her accident. She arrived in Esquimalt yesterday afternoon at 4.15 o'clock.

A diver was sent down this morning to ascertain the damage done, but up to 1 o'clock this afternoon no report had been made, although from outward appearances experts at the dock think that the damage is serious and will take a lot of time and money to repair.

LUMBER MUST COME OFF

The Seapool cannot be put into the Government dock until her heavy cargo of lumber is taken off. This, it is expected will require three or four days. She has 600,000 feet aboard, which she loaded here at the C.P.S. mill, as well as 680 tons of coal in her bunkers.

The freighter left Victoria for Port Alberni on Wednesday evening with Capt. William Boyce, veteran pilot in British Columbia waters, on the bridge. It was a clear night with little wind and calm seas. At 4.40 o'clock yesterday morning when just north of Cape Beale the vessel struck what proved to be an uncharted rock. The impact was violent enough to throw several members of the crew from their bunks.

As soon as the ship struck, Capt. V. Forth, R.N.R., master of the vessel and Pilot Boyce had her turned around and headed for Victoria, as it was considered unwise to continue to Port Alberni with water rapidly pouring into the holds. She was drawing twenty-three feet after she struck, although when she passed out of Victoria harbor on Wednesday she was drawing only eighteen and a half feet.

THINKS BUOY DRAGGED

Capt. Boyce said this morning that the Channel Rocks Buoy, which the ship passed within three cables' length, had probably dragged its anchor and that the rock which the Seapool struck was uncharted.

MEN WHO ESCAPED RETURNED TO JAIL

Sudbury, Ont., Oct. 26.—Four prisoners at the Ontario Industrial Farm at Burwash, who escaped last Tuesday from the Narcotic drug adicts' camp, were recaptured yesterday after guards had frightened them into submission by firing shots over their heads, it was learned to-day.

The fugitives were sighted at noon sixteen miles north of Burwash on the C.N.R. by Guards Benson and Lomie, but at first refused to surrender. The two guards, however, drew their revolvers, firing high and when the men saw their pursuers meant business, they gave in.

Officials at Burwash had been notified in the meantime by telegraph and Sergeant Turner sent assistance. Other guards boarded a passing freight train and at 5o'clock reinforced the pair who were holding the prisoners. On the train that had brought reinforcements the four fugitives were taken to Sudbury and lodged in the district jail, where they are now awaiting trial on a charge of escaping from custody.

CLOSE WATCH KEPT

Since the prisoners, John O'Brien, Joseph Lani, William Hanwell and William Henderson, made their break for freedom, a close watch has been maintained. As all were confirmed drug adicts, it was feared they would resort to violence if necessary to secure drugs. Yesterday morning they tained breakfast after which they continued on their way.

The four have served terms at the

They laid systematic plans for their jail break. They cut telephone lines and almost smashed the coils of the officials' cars before leaving so as to make pursuit more difficult.

NO SHADOW, EVEN—Lady Nancy Astor, walking down the Avenue unaccompanied even by a shadow, after calling on President Coolidge at Washington.

Pacific Grove Is Due in Vancouver Monday Morning

After being delayed in California to receive repairs after experiencing fierce gales on the Atlantic during the passage from the United Kingdom, the Furness Pacific motorship Pacific Grove will arrive in Vancouver on Monday morning, according to word received in the city this morning from Vancouver. The Grove will not call at this port this trip as she has to make up lost time. She is now nearly ten days late.

There are no passengers aboard the vessel for Victoria but local freight will be forwarded here by C.P.R. steamer. For Vancouver the Grove has three passengers and 800 tons of cargo. Nine passengers left the liner at Los Angeles. The Grove is in command of Captain J. W. Anderson.

Child is Not Product Of Its Environment

By OLIVE ROBERTS BARTON

Those people known as behaviorists support the theory that a baby is born without any emotion and that such things as love, fear, hatred and anger are brought about by the experiences he gets through in his early years. They are firm believers in the creed that children are pure products of environment.

Opposed to these are the psychologists who insist that heredity plays a greater part in the child's emotional character than do his surroundings.

Probably the truth lies somewhere between the two. It would be impossible to disregard the more potent factors of each side.

Behaviorists believe that a child develops love for his mother among his first emotions merely because he associates her with all his most pleasant sensations. So far have their observations taken them that we are told quite baldly that skin-stroking is the real source of a baby's love. This develops into a very bad thing called "mother fixation."

"Mother fixation" is not recognized by behaviorists alone, however. It is acknowledged by all schools of child psychology. And all seem to agree that it is a hindrance rather than a help to a balanced, all-round development of the child, that it is the hot-bed of most of his less admirable characteristics, and that abnormality is often traced to it.

What then, do these specialists suggest if constant contact between mother and child is bad for the child?

They come right out in meeting and predict that as the world advances and makes perfect many of its present reprehensive customs, there may come into existence the "rotating mother." Mothers will have part-time jobs—each spending a few weeks or months with a certain group of children, and then moving on to another group.

Protesilaus Will Arrive Tuesday; Tyndareus Sailing

With passengers and cargo for Victoria and Vancouver the Blue Funnel liner Protesilaus is now steaming for this port from China and Japan. According to present schedule she should dock at the Rithet Piers on Tuesday morning.

Outbound to the Orient the liner Tyndareus of the same line, will put to sea from this port on Tuesday afternoon. The Tyndareus will take a capacity freight consignment to the Far East as well as a good passenger list made up mostly of Chinese steerage passengers.

On the last two or three sailings, the Blue Funnel boats have been making Victoria a regular port of call on the outward voyage. They usually do not call here unless there are a number of passengers and some freight to be picked up.

"What was your fiance chatting about so gaily?"

"Oh, nothing that you should hear at your age, mother."

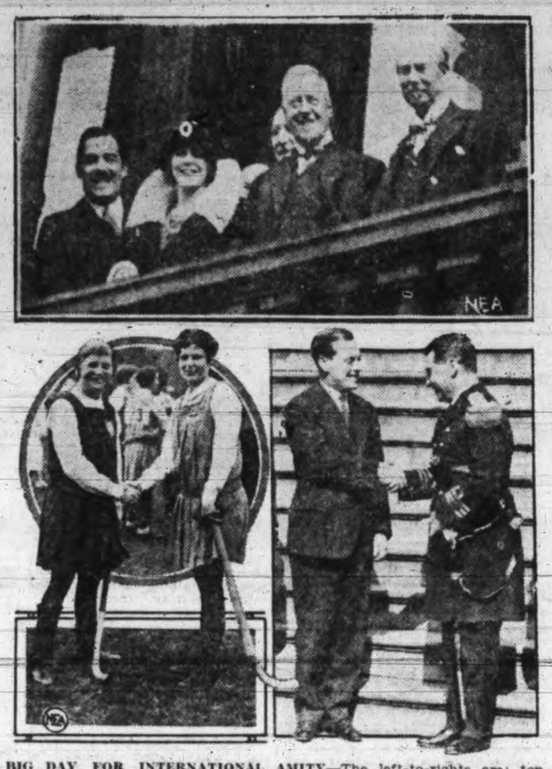

BIG DAY FOR INTERNATIONAL AMITY—The left-to-rights are: top, Grover Whalen of New York, Lady Drummond Hay of London, Dr. Hugo Eckener of Berlin, and Sir Thomas Lipton of London, photographed at one of New York's Graf Zeppelin fetes; lower left, Captains K. Doman of the visitors and Ann Townsend of the home team shake hands before an English-American girls' hockey match at Haverford, Pa., lower right, Acting Mayor McKee of New York City greets Commander Palma of the visiting Argentine naval training ship President Sarmiento.

Another Giant Power Development For B.C. Planned In Interior

While the Provincial Government and the Legislature are face to face now with the problem of controlling public utility companies, the expansion of British Columbia's waterpower development is continuing at an unprecedented rate. The latest scheme for harnessing the Province's power resources, announced this week, involves the damming of the Pend Oreille River, near the United States boundary, east of Trail, by the West Kootenay Power and Light Company.

First steps in this big project were taken when Hon. P. P. Burden, Minister of Lands, granted the company the right to apply for a license to use the Pend Oreille water for power purposes. The company is now in the middle of surveys for the proposed power plant and is expected to go ahead with its water license application shortly.

POWER FOR SMELTER

Mineral development in the southern interior is back of the new power scheme, which is the latest of a series of large-scale developments by the West Kootenay Company. The power manufactured on the Pend Oreille, it is understood, will be absorbed for the most part by the Trail Smelter, of the Consolidated Mining and Smelting Company, which already is using most of the company's output.

The size of the Pend Oreille plant has not been revealed here yet, but it will form one of the largest single power units in the Province. While it will involve the damming of the Pend Oreille, a stream which crosses the international boundary, the consent of the International Joint Commission on Boundary Waters will not be necessary, as the level of the water in United States territory will not be affected. This fact will facilitate the project greatly.

TO HEAR DISPUTE

While removing the former reserve on the Pend Oreille to the extent of allowing the West Kootenay Company to apply for a water license, the Government is preparing now to deal with another phase of the interior power situation at a hearing here on October 31. The application of Grand Forks for Government intervention to extend the operating territory of the company will be heard then. Such intervention would be designed to counteract the ruling of Mr. Justice Murphy that the company has no right to sell power outside a limited area around Rossland, a subject on which the Appeal Court reserved judgment this week.

The Granby-West Kootenay dispute has brought the whole question of public utility control so much to the fore, and created such a serious situation in the southern interior, that the next session of the Legislature is expected to deal definitely with it with plans for the creation of some form of public utility commission.

RENT that Extra Room

You Can Turn that Spare Room into Profit With a Want Ad!

GRAY LINE

VICTORIA-NANAIMO STAGE

Leave Victoria Gray Line Depot 756 Yates Street	Leave Nanaimo Union Depot
*8.30 a.m.	*8.00 a.m.
*2.30 p.m.	*1.15 p.m.
**6.15 p.m.	**8.00 p.m.

*By Mill Bay Ferry
**If condition of Malahat permits of operation
Subject to change without notice

Zone Cabs

Phone 2900

MILL BAY FERRY

Ferry Leaves BRENTWOOD		Ferry Leaves MILL BAY
7.30 a.m.	Mondays Only	8.30 a.m.
9.15 a.m.	Daily Including Sundays	10.30 a.m.
11.15 a.m.		12.00 noon
1.30 p.m.		2.30 p.m.
3.15 p.m.		4.00 p.m.
5.00 p.m.		6.00 p.m.

Union Steamships Ltd.

to Alert Bay, Port Hardy, Prince Rupert, Stewart, Anyox, Etc.

GEORGE McGREGOR, Gen. Agent
613 Humboldt St., Belmont Building
Telephone 1936

Unpressed Pleats

A Parisian coat of silvery green wool velours has three pleats stitched to the waistline to give a fitted back which flare from hip-line to give rippling fullness to the lower edge.

Teacher: "Now, Jimmy, what happened when the cow jumped over the moon?"

Jimmy: "Somebody got an idea for vanishing cream."

Better Than Any Diet

PAY less attention to what you eat; not one person in a thousand need diet; or ever really has indigestion. Acidity, flatulence and heartburn are caused by excess stomach acid and food fermentation.

Following a hasty lunch, or too hearty a dinner, a little "Pape's Diapepsin," instantly neutralizes excess acidity, stops that fermentation, and soothes and heals the acid-inflamed stomach lining as if by magic. Your recovery is quick, and complete. Make a special point of getting a 60-cent package of "Pape's Diapepsin" from your druggist today, and so follow the example of millions all over the world who use "Pape's Diapepsin" to end indigestion and allied stomach troubles.

With "Pape's Diapepsin" handy you can eat and enjoy whatever you fancy without fear of pain or discomfort to follow. At any rate, it's worth the trial, for lots of folks have found a new freedom at the table.

CANADIAN PACIFIC RAILWAY

The "Imperial Limited" at 9 p.m. daily to Montreal direct.

The "Toronto Express" at 9 a.m. daily to Toronto direct.

The "Soo-Pacific Express" at 9 p.m. daily to Chicago via Minneapolis and St. Paul.

The "Coast-Kootenay Express" at 7.20 p.m. daily to Nelson via the Kettle Valley. ***

WEST COAST SERVICE

Effective October 1, 1928, the steamer will leave for Port Alice and way ports on the 1st, 11th and 21st of the month. ***

GULF ISLANDS SERVICE

Effective October 4, 1928, the steamer Otter will leave for the Gulf Islands on Mondays, Wednesdays and Thursdays at 7.15 a.m. The steamer Charmer will leave for Vancouver via the Gulf Islands on Tuesdays at 11.00 a.m. ***

Marine Intelligence

Spoken By Wireless

Oct. 25, 8 p.m.—Shipping:

AORANGI, Victoria to Sydney, 515 miles south of Honolulu, bound Suva.

CANADIAN IMPORTER, Montreal to Victoria, 1,215 miles from Victoria.

SEATTLE, bound Vancouver, 350 miles from Vancouver.

ROCHELLE, San Francisco to Victoria, 40 miles from San Francisco.

OAKWOOD, bound Seattle, 1,509 miles from Seattle.

YAHIKO MARU, bound New Westminster, 1,450 miles from Victoria.

Oct. 26, 12 noon—weather:

Estevan—Overcast; east; 30.05; 49; sea, smooth.

Pachena—Overcast; southeast; 30.14; 44; sea, light swell.

Prince Rupert—Cloudy; calm; 30.26; 30; sea, smooth.

Vessel Movements

Seattle, Oct. 25—Arrived: Cape Cornwell, Vancouver; Lewis Luckenbach, Daisy Gray, Tacoma; Suwied, New York; Alaska, Everett; Tusor Star, Tynes; Surveyor, Alaska; Kewanee, Avon; E. D. Kingsley, San Francisco; La Brea, Los Angeles. Sailed: Suterpco, Alaska; La Marseillaise, Willboro, Cape Cornwall, Drechtdyk, Tacoma; West Mahwah, Powell River; Indian City, Claremont, Los Angeles; Trojan Star, Portland; E. D. Kingsley, Aberdeen; Mukilteo, Cadaretta, Sound ports; Cleuch, Olympia; Oleum, Admiral Evans, San Francisco.

Tacoma, Oct. 25—Arrived: Daisy Gray, Quinalt, Mukilteo, Los Angeles; Drechtdyk, Rotterdam. Sailed: Daisy Gray, Quinalt, Los Angeles; El Cedro, San Francisco.

Portland, Oct. 25—Arrived: Annie Johnson, Gothenburg, Charles Christensen, Baltimore; Gracia, Glasgow; J. L. Luckenbach, Boston. Sailed: Radiant, Los Angeles; Bradburn, Colon; Ms Pacific Shipper, Glasgow; Curacao, San Francisco.

San Francisco, Oct. 25—Arrived: Service, Chateau Thierry, New York; San Manuel, Balboa; H. W. Baxter, Vancouver; Leikanger, Astoria; Sierra, Sydney; Osiris, Portland; Jacox, Port Angeles; Charlie Watson, Grays Harbor. Sailed: Duchess de Aosta, Marseilles, Seekonk, Philadelphia; Minnesotan, Seattle; Lubrico, Charles R. McCormick, Willpolo, Admiral Benson, Point Judith, Portland; Rochelle, Belfast Maru, Vancouver, Edna Christensen, San Juan, Dan F. Hanlon, San Pedro.

Arrived:

New York, Oct. 25—Californian, Portland; Suporteo, Grays Harbor.

Hongkong, Oct. 23—Tenyo Maru, San Francisco.

London, Oct. 25—Steel Voyager, Portland.

Yokohama, Oct. 23—Bordeaux Maru, San Francisco; Washington, Portland.

Dalien, Oct. 23—Florida Maru, Seattle.

Fayal, Oct. 24—Cape Ortegal, Puget Sound.

Rotterdam, Oct. 25—Falsterbo, Portland.

New York, Oct. 24—Calmar, San Francisco.

Sailed:

Norfolk, Oct. 25—Orleans, San Francisco.

Yokohama, Oct. 23—Oregon Maru, San Pedro.

Rotterdam, Oct. 23—Noorderdijk, San Francisco.

Panama Canal, Oct. 24.—Tacoma, Vancouver; Lillian Luckenbach, Montanan, Justin, Lena Luckenbach, San Francisco.

Sunrise and Sunset

Time of sunrise and sunset (Pacific standard time) at Victoria, B.C., for the month of October, 1928:

	Sunrise		Sunset	
Day	Hour	Min.	Hour	Min.
26	6	50	5	03
27	6	51	5	02
28	6	53	5	01
29	6	54	4	59
30	6	56	4	58
31	6	57	4	57

"I knew a man who knew beforehand the exact year, month, day, hour and manner of his death; and whose premonition was fulfilled to the smallest particular."

"How did he know all that?"

"The judge told him."

Auto Ferry Routes

MILL BAY FERRY

Leaves Brentwood daily at 9.15 a.m., 11.15 a.m., 1.30 p.m., 3.15 p.m. and 5 p.m.; leaves Mill Bay daily at 8.30 a.m., 12 noon, 2.30 p.m., 4 p.m. and 6 p.m. Special Monday trips leave Brentwood 7.30 a.m. and leave Mill Bay daily at 8.30 a.m.

VANCOUVER-NANAIMO SERVICE

Motor Princess leaves Vancouver daily at 1 p.m.; leaves Nanaimo daily at 4.30 p.m. Princess Patricia leaves Vancouver daily 10 a.m. and 5.30 p.m.; leaves Nanaimo daily at 7 a.m. and 2.15 p.m.

SIDNEY-ANACORTES ROUTE

City of Angeles leaves Sidney daily at 8 a.m., calling at Roche Harbor, Orcas and Lopez; leaves Anacortes daily at 1.30 p.m.

VICTORIA-VANCOUVER

Daily from Victoria at 2.15 p.m. and 11.45 p.m.; from Vancouver daily at 10.0 a.m. and 11.45 p.m.

VICTORIA-SEATTLE

C.P.R. steamer daily at 4.30 p.m. and Iroquois daily at 10.15 a.m.; from Seattle, C.P.R. steamer daily at 9 a.m. and Iroquois daily at 12 midnight.

C.N.S. Movements

Canadian Importer, left Panama for Victoria, October 14; due here November 3.

Canadian Miller, left Panama for Quebec and Montreal, October 16; due back in Victoria December 19.

Canadian Seigneur, arrived Montreal, October 12; due back in Victoria November 26.

Canadian Runner, in Vancouver.

Canadian Coaster, arrived San Francisco, October 22; due back in Victoria October 27.

Canadian Farmer, left Nanaimo for California, October 18; due back in Victoria November 1.

Canadian Observer, arrived Balineys, October 22; will arrive back in Victoria from California November 8.

Canadian Rover, receiving repairs in Vancouver.

Deep Sea Movements

To Arrive

TOKIWA MARU, China and Japan, November 3.

PACIFIC RELIANCE, United Kingdom, November 4.

PRESIDENT MADISON, China, Japan and Philippine Islands, November 5.

ARIZONA MARU, China and Japan, November 6.

NIAGARA, Sydney, Auckland, Suva and Honolulu, November 9.

EMPRESS OF RUSSIA, China, Japan and the Philippine Islands, November 10.

SHIDZUOKA MARU, China and Japan, November 13.

AFRICA MARU, China and Japan, November 13.

PACIFIC EXPORTER, United Kingdom, November 18.

PRESIDENT JACKSON, China, Japan and the Philippine Islands, November 19.

EMPRESS OF ASIA, China, Japan and the Philippine Islands, November 24.

To Sail

EMPRESS OF CANADA, China, Japan and the Philippine Islands, November 1.

PRESIDENT LINCOLN, China, Japan and the Philippine Islands, November 3.

IYO MARU, China and Japan, November 3.

ALABAMA MARU, China and Japan, November 5.

ARIZONA MARU, China and Japan, November 12.

NIAGARA, Honolulu, Suva, Auckland and Sydney, November 14.

EMPRESS OF RUSSIA, China, Japan and the Philippine Islands, November 17.

PRESIDENT MADISON, China, Japan and the Philippine Islands, November 17.

Transpacific Mails

October, 1928

President Taft—Mails close 4 p.m., Oct. 6; due at Yokohama Oct. 19, Shanghai Oct. 23, Honkong Oct. 26.

Empress of Asia—Mails close 4.30 p.m., Oct. 11; due at Yokohama Oct. 22, Shanghai Oct. 26, Honkong Oct. 29.

President Jefferson—Mails close 4 p.m., Oct. 20; due at Yokohama Nov. 2, Shanghai Nov. 6, Honkong Nov. 8.

Empress of Canada—Mails close 4.30 p.m., Nov. 1; due at Yokohama Nov. 12, Shanghai Nov. 16, Honkong Nov. 19.

Australia and New Zealand

Ventura (via San Francisco to Australia only)—Mails close 4 p.m., Oct. 15; due at Sydney Nov. 8.

Aorangi—Mails close 6 p.m., Oct. 17; due at Auckland Nov. 5, Sydney Nov. 10.

Maunganui (via San Francisco)—Mails close 4 p.m., Oct. 26; due at Wellington Nov. 19, Sydney Nov. 24.

Sierra (via San Francisco to Fiji and Australia only)—Mails close 4 p.m., Nov. 5; due at Sydney Nov. 29.

Coastwise Movements

For Vancouver

C.P.R. steamer daily at 2.15 p.m.
C.P.R. steamer daily at 11.45 p.m.

From Vancouver

C.P.R. steamer arrives daily at 7 a.m.
C.P.R. steamer arrives daily at 3 p.m.

For Seattle

Iroquois daily at 10.15 a.m.
C.P.R. steamer daily at 4.30 p.m.

From Seattle

C.P.R. steamer arrives daily at 1.15 p.m.
Iroquois arrives daily at 9 a.m.

West Coast Route

Princess Mary or Princess Maquinna leaves Victoria 11 p.m., October 2, 11 and 21.

Vancouver-Prince Rupert-Ketchikan-Portland Canal

Ss. Prince Rupert leaves Vancouver every Monday at 8 p.m. for Prince Rupert and Stewart.

Prince George leaves Vancouver every Thursday at 8 p.m. for Prince Rupert, Anyox, and Ketchikan.

Moonrise and Moonset

Time of moonrise and sunset (Pacific standard time) at Victoria, B.C., for the month of October, 1928:

	Rises	Sets	Phases
26	4.27 p.m.	3.34 a.m.	
27	4.47 p.m.	4.34 a.m.	
28	5.10 p.m.	6.17 a.m.	Full Moon
29	5.37 p.m.	7.43 a.m.	
30	6.11 p.m.	9.10 a.m.	
31	6.55 p.m.	10.33 a.m.	

The Meteorological Observatory, Gonzales Heights, Victoria, B.C.

Tide Table

October

	Time	Ht	Time	Ht	Time	Ht	Time	Ht
26	0.16	7.0	6.38	4.3	13.05	8.2	19.39	4.4
27	1.34	7.2	7.25	4.8	13.23	8.4	20.15	3.3
28	2.47	7.5	8.09	5.4	13.44	8.8	20.56	2.3
29	3.49	7.7	8.49	6.1	14.07	9.1	21.40	1.5
30	4.54	7.8	9.31	6.9	14.31	9.3	22.27	0.9
31	6.26	8.0	10.21	7.6	14.55	9.4	23.17	0.7

The time used is Pacific Standard, for the 120th Meridian west. It is counted from 0 to 24 hours, from midnight to midnight. The figures for height serve to distinguish high water from low water. Where blanks occur in the table, the tide rises or falls continuously during two successive tidal periods without turning.

To find the depth of water on the sill of the Esquimalt drydock at any tide, add 18.9 feet to the height of high water as above given.

To find the depth of water on the sill of the Songhees drydock add 30 feet to the height of high water as above given.

The height is in feet and tenths of a foot, measured from the average level of lower low water.

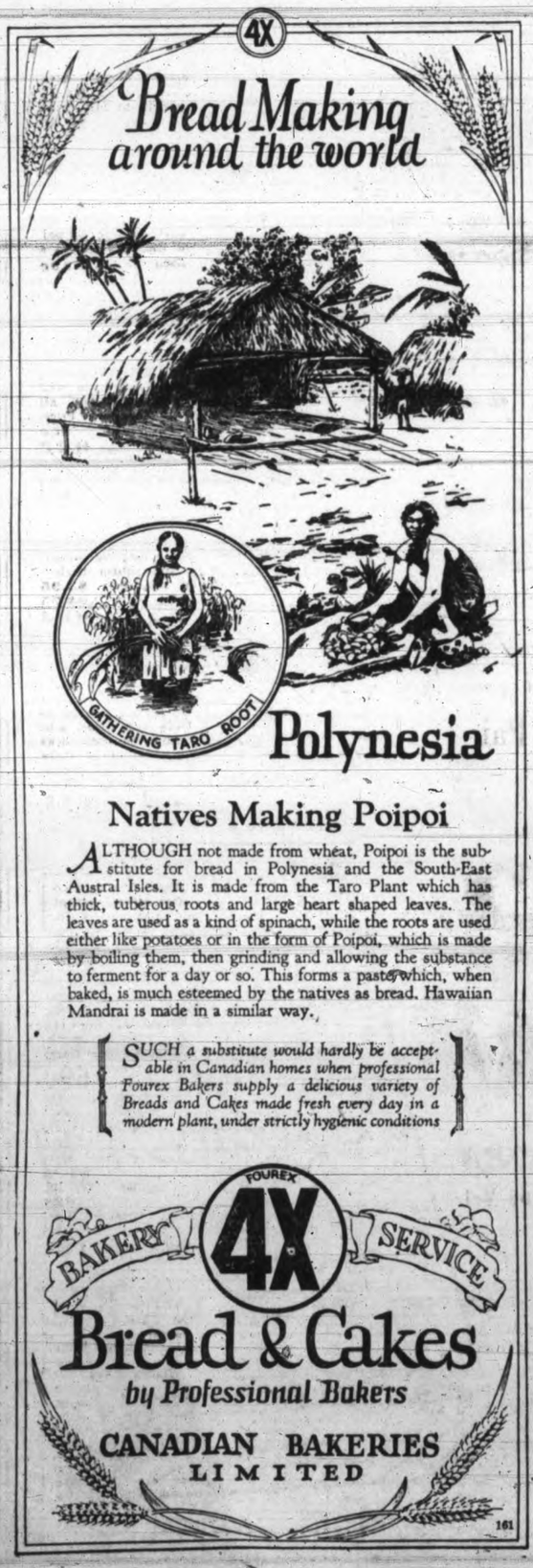

SHELLY TELLS OF DRIVE FOR UNPAID TAXES

Favoritism Has Marked Collection in Past, Says Finance Minister

Easy-term Plan Offered Before Publication of Delinquents' Names

Alleging that there has been favoritism in the collection of provincial taxes, Hon. W. C. Shelly, Minister of Finance, announces as the first move of his drive to collect arrears that names of deliquents in future will be published in The B.C. Gazette as provided for by legislation enacted in 1927. It is expected, however, that a large sum will have to be written off as uncollectable.

"Certain people of prominence," says Mr. Shelly, "have not paid for years, and these include Government officials, both Dominion and Provincial. Some of the accounts go back for six or seven years. It is to the old accounts that the drive for collection now being made applies, to accounts that have been outstanding more than two years. In the aggregate these run into hundreds of thousands of dollars.

UP TO DATE

"Seventy-eight per cent of the taxpayers send in their money promptly," the Minister continued. "They do not have to add so much interest for every month's delay. It is grossly unfair to them that a large number of people should postpone and postpone until, in the end, the money may never be collected at all. It means that those who pay have to pay more because others do not pay. It is our policy first of all to get these arrears straightened out, and after that to see that payments on account of taxation are kept up to date.

"We are doing exactly what any commercial firm would do in the same circumstances. It is a straight matter of business. And, it may be added, the money needed to meet governmental obligations."

TO AID BUSINESS

The Government's action in this matter, Mr. Shelly went on, would be beneficial in the commercial field. Business concerns that had let their taxes accumulate had been known to go bankrupt. In such cases, when the creditors came to look into things, they would find that taxation liabilities, of which they had no knowledge, had accumulated against the assets. Often little or none of the latter would be available to meet the claims of the creditors should the Government exercise the rights and take all that was coming to it before a distribution was made.

He mentioned one recent instance in which the assets were $1,960 and the provincial taxes due were $1,728, leaving virtually nothing for the creditors. In such cases, the Minister of Finance intimated, the Government did not always insist on the whole of its pound of flesh and thus some of the amounts due the treasury were never received.

PUBLICATION PLANNED

"We are not going after these arrears in a vindictive spirit," Mr. Shelly continued. "We are willing to meet delinquents more than halfway. We realize that people may have suffered reverses and may now find it difficult to satisfy our demands forthwith. We are willing to allow them a reasonable time to pay off their indebtedness by installments suited to each particular case. But we do insist that those who owe the Government money for taxes levied more than two years ago shall make an honest effort to clear off their arrears. We want to hear from them as to what they propose to do about it. And those we don't hear from will hear from us through The Gazette and in other ways not at all pleasant. The law gives us the right, among other proceedings that we may take, to publish the names of taxation delinquents with the amounts they owe. We propose to take advantage of it."

PRESS PLANS FOR INTERIOR RECLAMATION

Creston Project Going Ahead If Government Agrees to Company's Proposals

Plans for the reclamation of Kootenay flats, a rich area of 10,000 acres near Creston, will go ahead after long delay, under plans announced this week, following an inspection of the area by Hon. F. P. Burden, Minister of Lands.

The Creston Reclamation Company, a concern composed of Creston men, is about to apply to the Government for an agreement under which it would dyke Kootenay flats, now open to annual flooding by the Kootenay River, and turn them into a valuable agricultural centre. It is proposed that the Government give the company the land, providing it is adequately reclaimed.

A similar arrangement was approved by the former Government, but the scheme has been delayed for some years. Now the Creston interests are applying to the present Government for amendments to the original agreement to facilitate them in their project, and this request is under consideration by Mr. Burden, who said the Government would give sympathetic attention to the proposals.

INSPECT CAMP LISTER

While in the interior Mr. Burden also is inspecting the Camp Lister area, which was established as a soldier settlement after the war, but was subsequently deserted by most of the soldier settlers. Col. Fred Lister, M.P.P. for Creston, is urging the Government to rehabilitate the settlement by selling the available farms there to new settlers.

Smith & Co., grocers, were ordering supplies.

"Do we need any more new-laid eggs?" an assistant asked.

"No," was the reply. "We have enough to last us for about three months!"

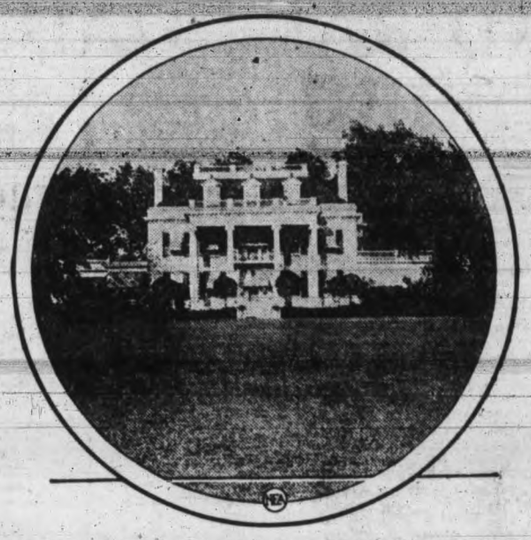

A FOUNDER'S GIFT TO HIS CITY—Milton S. Hershey, wealthy founder of Hershey, Pa., who already is said to have given away much of his personal fortune in philanthropic causes, now plans to present his own home and its 170-acre golf course to the community, called "Chocolate Town." The mansion, shown above, will be used as a clubhouse for the estate.

NORMAL VALUES HAVE RETURNED, CITY IS TOLD

(Continued from page 1)

"There were 151 appeals to adjudicate upon in respect of 249 parcels of land and 180 buildings. A slight reduction was made on eighteen parcels of land. This, with amounts taken off adjoining lots to equalize the assessment, made a total reduction in land assessment of $15,935. Probably never before in the history of the city has the court found it necessary to make so few changes in land assessments, more especially when it is taken into consideration that thirty-seven late appeals were adjudicated upon out of courtesy to the appellants. The reduction made by the court on buildings amounted to $43,610. This included a number of old buildings which were on the roll at the time assessment notices were sent out, but have since been torn down, and ordered removed from the roll by the court.

"All late appeals on buildings were given to an independent valuator (having no connection with the assessor's office) for examination and report, which resulted in a few reductions.

PROPERTIES EXAMINED

"In order to arrive at its decisions and to adjudicate fairly and justly with all appellants, the court found it necessary to sit eleven times. The members of the court made a tour of the city and examined numerous properties upon which differences of opinion had arisen.

"The court considered all complaints individually, irrespective as to whether the appellant appeared or not, the assessor's office laying all necessary information before the court, which was greatly assisted by the complete history which has been kept by the office in card index form of all sales of property, with full particulars of all new buildings.

"Definite information is further afforded by maps of the different parts of the city, which show at what rate per front foot property is assessed at, thus enabling the court at a glance to see the value of adjacent property and compare each parcel with similar property in other parts of the city.

TRAFFIC IS CHECKED

"Pedestrian traffic counts are periodically taken in the principal downtown area, indicating the trend of business, which greatly assists the assessor in his work.

"There has been considerable shifting of values, the department keeping in close touch with same, resulting in both reductions and increases in assessments and a general equalization all over the city.

"The court of revision desires to compliment the officials of the assessment department, George A. Okell, chief assessor, and James Fairweather, adviser, upon the very excellent and thorough work performed by them during the last year. When it is considered that about 20,000 parcels of land have to be valued each year, all of which have been dealt with directly by the assessors, both upwards and downwards, which resulted in very few adjustments being ordered by the court of revision, it will be seen that genuine work and great care have been exercised by this department.

IMPROVEMENTS INVESTIGATED

"There were about 11,000 parcels of land upon which there are improvements, which are scattered over every section of the city, and required the most scrupulous care in properly appraising the values of each.

"It should be remembered that buildings naturally depreciate in some measure through the lapse of time, and some buildings become old-fashioned and are discarded as a first-class renting proposition, while others are ill-suited to the shifting centres of trade. Hence the business of the assessor is more complicated than at first sight appears, and it reflects great credit upon the assessor's department that so few changes had to be ordered."

COUNCILS MAY SHARE COSTS

Oak Bay Willing to Pay Half of Road Repairs If Saanich Settles Up

Stating that Oak Bay would be willing to pay the cost involved providing Saanich would play its part, Reeve E. C. Hayward of Oak Bay last night instructed Municipal Clerk R. H. Blandy to write to the Saanich Council in reply to a letter asking Oak Bay to bear half the cost of repairing the northerly end of Foul Bay Road on the boundary line between the two municipalities.

Section 305 of the Municipal Act regarding boundary roads was read to the council. In part, it says that "all roads forming the boundary between municipalities shall be maintained by the municipalities of which they form such boundary, and the councils of such municipalities shall be liable, although the road may so deviate in some places as to be wholly or in part within one or either of them."

Oak Bay council members were told that Saanich probably referred to that part of Foul Bay Road adjoining the Hudson's Bay Company's land north of Nell Street. There is a certain irony in the Saanich request, Clerk Blandy explained, as for twenty-two years Oak Bay has maintained without any assistance whatever from Saanich that portion of the boundary line north of Bowker Creek to the Hudson's Bay land, a distance of about 1,100 yards.

Reeve Hayward said that Oak Bay would be glad to pay half the cost of the repairs now needed, provided Saanich would settle its half for the twenty-two years that Oak Bay has been maintaining that part of the road on the boundary line.

Royal Life Saving Society Diploma For Gracie Knight

Vancouver, Oct. 26.—A. H. J. Swencisky was elected president of the British Columbia branch of the Royal Life Saving Society at its annual meeting here yesterday.

Mrs. Grace Knight, Vancouver, was awarded a diploma as Honorary Associate. Mrs. Knight was formerly Miss Gracie Wellburn of Victoria.

"Life is full of trials."

"Yes, thank goodness."

"Why do you say that?"

"I'm a lawyer."

Hudson's Bay Company.

INCORPORATED 2ND MAY 1670.

For Home Dressmaking

Thousands of Yards of Beautiful New Fabrics at Popular Prices

Visit our fabric sections to-morrow and see our splendid showing of silks, velvets, velveteens and wool fabrics for the Fall and Winter season. For the latest styles consult our pattern services—Vogue Butterick, Pictorial Review and Ru-Eezi.

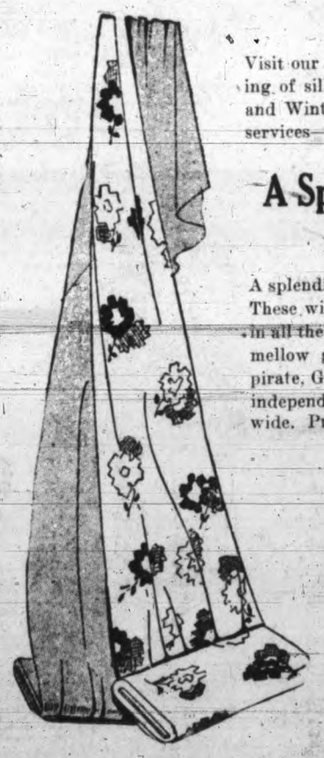

A Special Offering in a Heavy Flat Silk Crepe at $1.98 Yard

A splendid value in Silk Crepes for afternoon or evening wear. These will fashion into smart and inexpensive frocks. Shown in all the latest colorings, including Lucerne, Chin Chin, orchid, mellow glow, briar rose, coral, tea rose, aqua, jade, flesh, pirate, Goya, Spanish wine, French beige, rose bisque, homage, independence, navy, black and ivory; 38 inches wide. Price, per yard **$1.98**

Silk Taffanese

A new Celanese fabric, which is ideal for children's dresses, slips, lingerie, etc. This will launder well and is shown in a good selection of colors, including sunrise, Lucerne, orchid, rose, coral, flesh, lily green, black and ivory; 38 inches wide. Per yard **$1.75**

Chiffon-finish Velveteens

In a deep rich pile and with closely woven twill back, which insures good wear. Shown in a full range of new colorings and in black; width 36 inches. Price, per yard..... **$1.98**

Black Chiffon Velvets

Fashion's favorite fabrics for the present season. Made with a deep rich pile and of soft draping qualities; width 36 inches. There are various weights and qualities at the following prices. Per yard, **$2.95, $3.95, $4.50, $4.75** and **$6.50**

Tweed Suitings at 75c a Yard

Tweed woven from good sturdy yarns in good weight for suits, coats and frocks. Shown in a large range of browns, greys, fawns, henna, Copenhagen and tan mixture effects; width 40 inches. Price, per yard ..... **75¢**

Mixed Tweed Coatings

Pure Wool Coatings, woven in mixed effect. Correct weight for coats. Shown in shades of sand, beaver, grey and mauve. These coatings are recommended for service and appearance; width 54 inches. Price, per yard **$3.50**

Fabric Sections,

—Main Floor, H B C

Hudson's Bay Company.

INCORPORATED 2ND MAY 1670.

Other Stores at Winnipeg, Yorkton, Saskatoon, Edmonton, Calgary, Lethbridge, Nelson, Vernon, Kamloops and Vancouver

HBC Quality Meats Specials for Saturday

LOCAL LAMB

Shoulders, per lb. ..... 25¢
Legs and Loins, per lb. ..... 42¢

MUTTON

Legs and Loins, per lb. ..... 30¢
Shoulders, per lb. ..... 20¢

POULTRY

Small Fowl, per lb. ..... 25¢
Small Chicken, per lb. ..... 35¢
Boiling Fowl, 4 lbs. to 6 lbs., per lb. ..... 35¢
Choice Roasting Chicken, lb., 45¢
Fresh Rabbit, per lb. ..... 35¢

VEAL

Fillets and Loins, per lb. ..... 38¢
Ribs and Rumps, per lb. ..... 33¢
Shoulders, per lb. ..... 25¢
Boneless Roll Roast, per lb., 33¢ and ..... 35¢

PORK

Legs, whole, per lb. ..... 26¢
Loins and Rib Roast, per lb., 33¢
Shoulders, per lb. ..... 25¢

PRIME STEER BEEF

Porterhouse and T Bone, lb., 38¢
Prime Ribs and Rumps, lb., 33¢
Aitch Bone and Top Side, lb., 35¢
Thick Rib Roast, per lb. ..... 28¢
Pot Roast, per lb. ..... 20¢
Plate Beef and Brisket, lb., 18¢

SAUSAGES

Imperial Pork Sausages, lb., 30¢
H B C Beef Sausages, per lb., 15¢
Weiners, per lb. ..... 35¢

—Lower Main Floor, H B C

HBC Purity Foods

Finest Quality New Zealand Creamery Butter, per lb., 48¢
3 lbs. for $1.42
Seal of Quality Creamery Butter, per lb. ..... 47¢
3 lbs. for $1.39
Finest Quality Alberta Creamery Butter, per lb. ..... 46¢
3 lbs. for $1.35
Cookit, a pure vegetable shortening, per lb. ..... 19¢
Pure Bulk Lard, per lb. ..... 19¢
3 lbs. for ..... 55¢
Shamrock Brand Side Bacon, per lb. ..... 53¢
Shamrock Brand Mild Cured Hams
Half Ham, per lb. ..... 39¢
Whole Ham, per lb. ..... 38¢
Seal of Quality Peameal Back Back, per lb. ..... 45¢
Selected Quality Side Breakfast Bacon, per lb. ..... 44¢
Machine Sliced Ayrshire Roll, per lb. ..... 38¢
Swift's Premium Boneless Ham, sliced, per lb. ..... 47¢
Prime Old Canadian Cheese, per lb. ..... 40¢
Ripe Gorgonzola Cheese, lb., 45¢
Chateau Brand Cheese, in bulk, per lb. ..... 45¢
Sliced Maryland Ham, lb. ..... 70¢
Sliced Roast Pork, per lb. ..... 75¢
Sliced Baked Ham, per lb. ..... 65¢
Sliced Ham Bologna, per lb., 30¢
Chicken and Ham Loaf, lb. ..... 50¢
Sliced Veal Loaf, per lb. ..... 40¢
Sliced Pressed Beef, per lb. ..... 50¢
Heinz Sweet Mustard Pickles, pint ..... 40¢
Heinz Queen Olives, pint ..... 40¢
Our Economy Blend Black Tea, per lb. ..... 45¢
Our Special Breakfast Tea, per lb. ..... 55¢
3 lbs. for $1.60
Our Ceylon Broken Orange Pekoe Tea, per lb. ..... 65¢
3 lbs. for $1.90
Braid's Lanka Tea, 1-lb. pkg., 59¢
Our Special Blend Freshly Roasted Pure Coffee, per lb. ..... 45¢
Finest Granulated B.C. Sugar, 20-lb. paper sack $1.38
King Beach New Season's Pure Strawberry Jam, 4-lb. tin, 68¢
Beach's New Season's Red Plum Jam, 4-lb. tin ..... 43¢

MRS. HAINES' DEMONSTRATION

Haines' Pure Orange Marmalade, 4-lb. tin, special ..... 63¢
Haines' Pure Orange Marmalade, 3-lb. tin, special ..... 33¢
Haines' Pure Pineapple Marmalade, 4-lb. tin Special ..... 79¢

New Lemon and Orange Peel, per lb. ..... 23¢
New Australian Recleaned Currants, per lb. ..... 17¢
3 lbs. for ..... 49¢
California Seedless or Seeded Raisins, per lb. ..... 12¢
3 lbs. for ..... 35¢
Quaker Brand Early June Peas, Special, per tin ..... 18¢
2 tins for ..... 35¢
Quaker Brand Canned Sweet Corn, per tin ..... 15¢
3 tins for ..... 43¢
Quaker Brand Canned Ripe Tomatoes, per tin ..... 12¢
3 tins for ..... 35¢

SOAP SPECIAL

Rubberized Tea Apron, 1 Carton Sunlight Soap, 1 Package Lux, 1 Cake Lifebuoy Soap and 1 Lux Toilet Soap. Regular value, $1.58, for 95¢

FRUIT AND VEGETABLES

Local Cox's Orange Pippin Apples, per box $3.00
Okanagan Jonathan Apples, per box $1.90, $2.40 and $2.68
Fancy Local King Apples, per box, at $2.18
Okanagan Snow Apples, per box, at $3.00
Sweet Valencia Oranges, per dozen at 50¢, 60¢ and ..... 70¢
Hothouse Tomatoes, per lb., 20¢
Fresh Crisp Celery, per stick, 10¢ and ..... 15¢
Fine Local Pumpkin, per lb., 4¢
Popping Corn, per lb. ..... 10¢
Freshly Roasted Peanuts, lb., 15¢
New Washed Large Brazils, per lb. ..... 30¢
Nice Cauliflower each, 15¢, 20¢ and ..... 25¢
Carrots, Beets and Parsnips, 10 lbs. for ..... 25¢
Good Sound Cooking Onions, 6 lbs. for ..... 25¢
Yakima Spanish Onions, per lb., at ..... 5¢
Netted Gem Potatoes, 10 lbs. for ..... 25¢
Per sack $2.00

Accumulative Sale of Drug Sundries

36 Outstanding Bargains for the Final Day of This Special Event

Beginning with last Monday we advertised each day six special bargains, all of which are still available. To these we add six more making a total of 36 outstanding bargains for Saturday shoppers. Look through this list and check off the items you need. If inconvenient to come to the store we will gladly take your order by telephone.

French Castile, 45c value ..... 34¢
Peerless Malt, 2½-lb. size ..... 59¢
Absorbent Cotton, 1-lb. size ..... 46¢
Autostrop Razor and Shaving Cream ..... 45¢
Gibb's Dentrifice, 2 for ..... 29¢
Armand's $1.00 size Powder Compacts, 2 for $1.00
Kruschen Salts with a 25c bottle of Listerine, for ..... 84¢
Hot Water Bottles, No. 2 size. Each $1.19
Olive Oil, 6 ounces ..... 33¢
Kennedy's Bitters, $1.25 value for ..... 89¢
Imported Cologne ..... 53¢
Tonic Stout ..... 58¢
Listerine ..... 18¢
English Tooth Brushes, Ea., 46¢
Gillette Blades, 50c value ..... 37¢
Glycerine and Rose Water, 25c value ..... 16¢
Old Dutch Tissue Rolls, 3 for 34¢
Household Chamois, large size, for ..... 89¢
Nujol, large size ..... 83¢
Solid Brilliantine, 50c value. 29¢
Pocket Combs, cased. Each 14¢
Kotex ..... 39¢
2 for ..... 75¢
Hutax Tooth Paste, 25c value, 17¢
Coty's Perfume, $1.00 value. 69¢
Eno's Fruit Salt, large ..... 93¢
English Hot Water Bottles. Each $2.29
English Toilet Soap, box of 12, at ..... 79¢
Malt Extract and Cod Liver Oil, large $1.27
Shaving Brushes, rubber set, 88¢
Giant Toilet Paper Rolls, 6 for ..... 43¢
Coty's Face Powder, $1.00 value, for ..... 63¢
Pond's Cold or Vanishing Cream, at ..... 34¢
Hot Water Bottles, fully guaranteed, each ..... 69¢
Listerine Tooth Paste, each, 19¢
El Estado Lemon Cream, large. Each ..... 87¢

—Main Floor, H B C

1,000 New Shirts

A Wonder Value at **1.95**

This is one of the best Shirt values we've ever offered. There's a very wide range of wanted patterns and you have the choice of separate soft collar or with collar attached. Fabrics are of high-grade quality and include

BROADMOOR CORDS, ENGLISH REPPS AND STRIPED BROADCLOTHS

Well-cut, perfectly-proportioned Shirts that fit easily and comfortably. All sizes, 14 to 17. All one price **$1.95**

Men's Better Hosiery Priced at 75c a Pair

Hundreds of pairs to choose from in all-wool rib plain cashmere or heavy rib wool; also fancy designs. The pick of the best in English and Canadian manufacture. We can guarantee better value and more wear than ever. All sizes, 9½ to 12. Price, per pair **75c**

The "St. Lawrence" Hat

A Great $5.00 Value

"St. Lawrence" Hats are made by the same dependable manufacturers who produce "Brock" hats. They are fashioned from fine fur felt in the newest grey and fawn shades and in shapes to please the young men as well as the more conservative men. All sizes. Price **$5.00**

With every Hat sold on Saturday we will give free a "True Shape," an appliance that keeps your hat in shape.

Men's "Excalibur" Footwear Boots or Oxfords, $7.50 Pair

Blucher cut styles in black or tan calfskin. All leather lined. Full oak-tanned soles and rubber heels; sizes 6 to 10. Per pair **$7.50**

—Main Floor, H B C

Boys' All-wool Jerseys At $2.25 and $2.50

Extra fine All-wool Jerseys in fancy marl shades. Fancy stripe on polo collars and striped around skirt and cuffs. Buttoned front. Jerseys that have style and will give long wear—

Sizes for ages 5 to 10. Price, each $2.25
Sizes for ages 12 to 14. Price, each $2.50

All Styles in Boys' Ties

Regular 50c, for 19c Each

Smart elastic band Bows in all designs and shades as well as knit rayon in a host of club stripes. Smart ties for the boys and at a low price. Each ..... 19¢

Boys' Collar-attached Broadcloth Waists

Fine quality broadcloth in cream and blue. Made in collar-attached style and a waist that is well fashioned and that fits well. All ages from 5 to 15 years. Price, each ..... 95¢

—Main Floor, H B C

Boys' School and Dress Boots

Black and tan calfskin Blucher-cut Boots. Solid medium weight leather soles and rubber heels—

Sizes 11 to 13½. Pair, $3.95
Sizes 1 to 5½. Pair $4.75

—Main Floor, H B C

Working Men's Socks 50c a Pair

Hanson's all-wool light grey Socks with white toes and heels, also soft dark heather all-wool socks of good weight. Either of these qualities will give good service; sizes 9½ to 11½. Per pair, 50¢

—Main Floor, H B C

Smokers' Specials

ROYAL GEORGE—The tobacco with no-after effects, except a pleasant memory. ½-lb. tins. Regular $1.25. Special, to-day $1.00

H B C Crusted Briar Pipes, choice of several popular shapes. Regular $1.00 value at ..... 79¢

POUCH AND TOBACCO SPECIAL

One Oil Silk Tobacco Pouch, value 65c; one packet Fort Garry Tobacco, value 15c, both for 69c

Pocket Cigarette Rollers, regular $1.25 at ..... 98¢
Storm Lighters, English style lighter at ..... 35¢
Pocket Lighters, English style at $2.95
Alice Tobacco, regular 75c lb., at ..... 69¢
H B C Imperial Mixture. Trial package ..... 25¢

—Main Floor, H B C

PASTRY COUNTER SPECIALS

Delicious Slab Cake, made in our own bakery.
Plain, Seed and Light Fruit Cake, per lb. ..... 40¢
Genoa and Cherry Cake, per lb. ..... 45¢
Simnel Cake, per lb. ..... 50¢
Rich Dark Fruit Cake, lb., 50¢
Delicious Mixed Biscuits, special, per lb. ..... 29¢
Winnipeg Ginger Snaps, special, per lb. ..... 17¢
3 lbs. for ..... 49¢
Supreme Brand Soda Biscuits, in boxes containing about 4½ lbs., for ..... 58¢

We are agents for
Kolster, Fada Radiola and Rogers Radio
Ask to have a demonstration in your home.

Hudson's Bay Company.

INCORPORATED 2ND MAY 1670.

Phone 1670 For Quick and Courteous Service
The 1670 Exchange Connecting All Departments

Other Stores at Winnipeg, Yorkton, Saskatoon, Edmonton, Calgary, Lethbridge, Nelson, Vernon, Kamloops and Vancouver

Special Selling of Coats To-morrow

Hundreds of Coats in the season's newest and smartest styles recently purchased by our buyer when visiting the Eastern Fashion Centres priced exceptionally low to create quick selling.

Coats at $12.95

Fashioned from fancy blanket cloth and velours in smart straight-line wrap-over styles with cosy collars of moufflon. Well lined throughout. Shown in attractive Autumn colorings; sizes 16 to 38 only.
Special at **$12.95**

Coats at $16.95

A wonderful assortment of Velour Coats in the newest styles with single button fastening. Handsome collars in shawl or mushroom styles of mandel fur with cuffs to match and attractively trimmed with pintucks, insets and fancy seaming. Choose from jade, blue, rose, chestnut, beige, cherry and navy; sizes 16 to 19. Special price **$16.95**

Coats at $19.75

In colors of rose-beige, wine, sand, fawn, brown and black. Materials are of broadcloth and velour fashioned on the newest lines with crushable collars of mole-coney and novelty cuffs to match. Fully lined; sizes 16 to 20.
Special price **$19.75**

Coats at $22.50

Newly designed models in broadcloth and velours. Several new types of collar from which to select, including choker effect, shawl and mushroom styles in becoming furs with cuffs to match. New trimmings of pintucks and embroidered motifs. Very attractively lined. Special price..... **$22.50**

Coats at $29.75

Materials in this group include soft velours, broadcloth and suedine in lovely Fall shades and trimmed with contrasting furs. Long roll collars and large cuffs; also mushroom and Paquin styles in long-haired moufflon in light and dark shades; sizes 16 to 40. Special price **$29.75**

Coats for the Larger Woman at $35.00

Designed to give slender and becoming lines in youthful styles to suit the larger figures. Smartly tailored from fine wool velour with new style collars of mandel and Thibetine furs and with muffs en suite; sizes 40½ to 46½. Special price..... **$35.00**

Coats at $49.50

Featuring high-grade fabrics such as duvetyne, suedine, crushed plush, broadcloth and suede-finished velours. Semi-flare and straight-line models with new side and back trimmings. Richly adorned with fine tinted opossum in a variety of shades; also with other rich furs. All sizes from 16 to 46½.
Price **$49.50**

We invite inquiries about our weekly payment plan

—Second Floor, H B C

New Fur-trimmed Coats for the Girls

Two Special Groups Priced at $12.95 and $14.95

Warm Blanket and Zibeline Coats with mink and coney mandel collars and cuffs, the fur being of remarkably good grade and size. Several styles in the two special groupings. Colors are wine, sand, midnight, lipstick, rosewood. Sizes for 8 to 14 years. Prices—

$12.95 and $14.95

Girls' Patent Leather One-strap Slippers

With solid leather extension soles and rubber heels.
Sizes 8 to 10½. Price, per pair..... $2.50
Sizes 11 to 2. Price, per pair, at $2.75
—Main Floor, H B C

Girls' Navy Chinchilla Coats

One of the outstanding values of our children's department is this serviceable imported all-wool navy Chinchilla Coat in a smart Raglan style with warm sand duvetyne lining and with storm collar.

Sizes for 2 to 6 years. Price..... $6.95
Sizes for 7 to 9 years. Price..... $8.95
Sizes for 10 to 14 years. Price..... $11.95

Twenty Little Girls' Fur-trimmed Hats

Regular $1.50 to $2.50, for 98c

Clever little fur-trimmed Cloth Hats for tiny tots of one to three years. Poke shapes; also with brim and fur band. Shown in rosewood, sky, etc. Priced to clear at..... 98¢
—Second Floor, H B C

Women's Umbrellas

Regular $4.50, for $3.95

Gloria - covered Chubby Umbrellas with metal frame-steel shaft and stylish assorted handles. These come in all the useful wanted colors and are finished with amber tips and ferrule. Regular $4.50. Price, each, at $3.95

Crepe de Chine Ties Reduced to $1.29

Windsor-style Crepe de Chine Ties of good washing quality. Shown in a variety of pleasing color combinations in floral, check and all-over printed designs. Regular $1.50 and $1.75. Special $1.29

The Newest in Feather Flowers

Have you seen these cunning Feather Flowers? They are most effective, fashioned so cleverly and in styles suitable for both day or evening wear. Made from special soft feathers in all the most fashionable shades. Prices, at $1.25 to $2.95
—Main Floor, H B C

Sixty Girls' Raincoats, With Hats to Match

These serviceable Raglan Coats are heavily waterproofed and finished with two patch pockets. Shown in red, blue and green. The hats are to match. Sizes for 8 to 14 years, including hat **$3.95**

Warmer Underwear

For the Winter Months

300 Wood's and Harveys' Combinations
Winter-weight Combinations in 1-and-1, cream rib with rayon stripe. Short sleeves tailored strap and in knee length; sizes 36 to 42.
Price **$1.95**

200 Rayon Stripe Bloomers
Fairly heavy garments of rayon stripe and combed back cotton. Made with large double gusset and cut extra full. Colors are mauve, peach, sky, cream and apricot; sizes 36 to 44.
Price, per pair **89c**

200 Watson's Rayon Stripe Vests
Soft cream ribbed Rayon Stripe Vests with beaded strap or short sleeves; sizes 36 to 42.
Price, each **69c**

Harvey's All-wool Bloomers
Popular weight for Winter wear. A fine ribbed all-wool bloomer, well made and roomy. Shown in mauve, rose, cream, powder and meerschaum; sizes 36 to 44. Price, per pair **$1.75**
—Second Floor, H B C

200 Smart Hats At $5.00 Each

Newest styles for the season. Dressy little close-fitting velvets in youthful styles. Velvets with sequins and beaded ornaments; also with ostrich mounts and novelty pins. Soft little colorful cap-fitting chenille hats, some with metallic stitchings. There are clever hats of good lines for the more mature woman and imported two-tone fine English felts. These and many others all at the moderate price of **$5.00**

Model Hats

Reduced to $10.50

Introducing bright metal tissue cloth with richest velvets, youthful styles with irregular lines, gleaming touches and quality of material and the correct lines for the smartly dressed woman. Now priced at **$10.50**

Colorful Felts at $2.95 to $3.95

If the young miss or her mother wishes to choose a smart little colorful felt there are hundreds here to suit either. Prices, **$2.95** to **$3.95**
Children's and Girls' Felt Hats at **$1.95, $2.50** and **$2.95**

Girls' and Misses Tams
Priced at **95¢, $1.50** and **$1.95**

Beret Tams In All Colors
Priced at **$1.50**
—Second Floor, H B C

Foundation Garments

That Give Ease and Grace

Practical Corselettes for Average Figures
A very practical model made in the latest style. Swami top and lightly boned elastic side panels; side hooking. Sizes 32 to 38. Price, at $1.75

Corselettes for Medium to Stout Figures
These have good strong inner belt for abdominal support. Well boned and with elastic sections in sides. Front-hooking and with six hose supporters; sizes 32 to 44. Price, at $3.95
—Second Floor, H B C

Dainty Table Appointments In Our Silverware Section

Such pleasing and dainty pieces of silverware—just such as you will enjoy taking home to place on the family table as a little surprise, or as a gift for one of your friends.

Cold Meat Forks in Peerless Silver Plate, Louvain pattern and packed in gift boxes. Special at.... 75¢
Berry Spoons to match. Special at ..... 95¢
Butter Knives, at..... 50¢
Individual Salad Forks, 6 to the case. Per case..... $3.00
Sugar or Mayonnaise Bowls, in electro-plate, with colored glass insets. Special at..... $1.25
Berry Sugar Sifters, in pretty hand-painted china. Special value at $1.25
Baby Sets, consisting of knife, fork and spoon in stainless steel. Knives with colored eroncid handles. Special, per set.... 59¢
—Main Floor, H B C

A Special in Women's French Kid Gloves At $2.29 a Pair

Women's French Kid Gloves with silk embroidered turn-back or flare cuffs and contrasting points; pique sewn. These are from soft, pliable, selected skins and are worth $3.00 in the regular way. However, we bought them as a special, and so pass them on. Shown in black with white, modes and beavers; sizes 5¾ to 7½. Special, per pair, ... $2.29

Oddments in Women's Silk Hose

Regular $1.50 for 98c

Oddments in Women's Silk Hose with lisle hem tops and reinforced heels and toes. These are in light and dark tan shades only; sizes 9½ to 10. Regular $1.50. Saturday price, per pair ..... 98¢
—Main Floor, H B C

Unsurpassed Values in Bleached Sheetings

The "Paragon" Sheet at $3.50 and $3.95 a Pair
Made from a sturdy cotton of a round thread weave. Guaranteed to give the utmost in wear; size 70x99 inches. Price, per pair, at $3.50
Size 80x99 inches. Price, per pair $3.95

"Dorcas" Sheets at $4.50 and $5.00 a Pair
Made from fine cotton of closely woven texture. All guaranteed to give great service.
Size 70x99 inches. Price, per pair $4.50
Size 80x99 inches. Price, per pair $5.00

Superfine Dorcas Sheets at $5.50 and $6.00 a Pair
These will appeal to those who like a very fine sheet. The cotton used in this sheet is of exceptionally fine texture and is also guaranteed for durability.
Size 70x99 inches. Price, per pair $5.50
Size 80x99 inches. Price, per pair $6.00
—Main Floor, H B C

A Great Showing of English Down Comforters

Down Comforters well filled with fine down. Covered in high-grade floral cambrics and ventilated.
Size 60x72 inches. Price. $11.95
Size 66x72 inches. Price. $13.50
Other qualities. $16.00, $19.50 $22.50, $25.00 and up.
—Main Floor, H B C

100 Curtain Panels Special at 79c

In good quality Tuscan net in attractive patterns. These nets are finished at sides and ends with nice fringe; size 37 inches by 2¼ yards. Very special value, price, each ..... 79¢

Imported Chenille Rugs

Reversible Oriental designs and colorings in heavy chenille, excellent for wear and appearance. Outstanding value.
Size 4.0x6.3, price $3.95
Size 6.0x9.7, price $10.75
Size 7.8x10.11, price $14.95
Mats to match, size 27x54 inches. Price, each $1.75
—Third Floor, H B C

32-piece English Breakfast Sets at $7.95

Yorkshire pattern in one of our open-stock lines, with powder blue band on cream body. Semi-porcelain in a very effective and neat pattern. The set consists of 6 large breakfast plates, 6 bread and butter plates, 6 cereals, 6 breakfast cups and saucers, 1 medium-sized platter, and 1 bread plate; 32 pieces complete for $7.95
—Lower Main Floor, H B C

Great Values in the Boys' Section

25 Boys' Two-knicker Suits

Regular Values at $13.50 and $15.00 ..... 9.95

Very smart models in blue greys, greys, tans, fancy weaves and mixtures. Sizes 24 to 31.

Towers' Slickers for Boys

Varsity blue and yellow. Saturday only. Sizes 24 to 34.

3.95

Boys' First Long Two-pant Suits

Fancy tweeds in browns and greys, light and dark shades. Sizes 12 to 18 years.
Price..... **$13.75**

Boys' Reefers

Tailored from English blue chinchilla cloth with red and fawn wool lining, large collar, double-breasted models. Sizes 3 to 13 years.
$10.00 to $12.50

Youths' and Boys' Warm Overcoats

Snappy styles in tweeds and blue chinchillas, single and double-breasted models. Sizes 10 to 18 years. From **10.95**

Boys' All-wool Mackinaws

In overcheck patterns, belted models.
Sizes 8 to 16 years.... **$4.45**

Boys' Knickers

In heavy tweeds, blue serges and grey flannels. All well lined. Sizes 4 to 14 years. **$1.50**
—Main Floor, H B C

The New "Hudsonia" Overcoats

Are Most Remarkable Value at $27.50

Big warm burly Overcoats, perfectly tailored from all-wool tweeds in heavy check patterns offering a choice of greys, light tans, Lovat shades, light and dark greys, and an exceptional quality in blue Chinchilla.

27.50

One price every business day

Men's Fancy Blue Worsted Suits At $23.50

For Saturday's selling we are showing an excellent range of blue fine Worsted Suits in fancy stripes, pin stripes in white, blue and self stripes, single and double-breasted models for men and young men; sizes 35 to 44.
Price **$23.50**
—Main Floor, H B C

SECOND SECTION

Victoria Daily Times

SECOND SECTION

VICTORIA, B.C., FRIDAY, OCTOBER 26, 1928

TELEPHONE YOUR CLASSIFIED ADVERTISING TO 1090—WE WILL CHARGE IT

Victoria Daily Times

Advertising Phone No. 1090

RATES FOR CLASSIFIED ADVERTISING

Situations Vacant, Situations Wanted, To Rent, Articles for Sale, Lost or Found, etc., 1½c per word per insertion. Contract rates on application.

No advertisement for less than 25c. Minimum, 10 words.

In computing the number of words in an advertisement, estimate groups of three or less figures as one word. Dollar marks and all abbreviations count as one word.

Advertisers who so desire may have replies addressed to a box at The Times Office and forwarded to their private address. A charge of 10c is made for this service.

Birth notices, $1.00 per insertion. Marriage, Card of Thanks and In Memoriam, $1.50 per insertion. Death and Funeral Notices, $1.50 for one insertion, $2.50 for two insertions.

CLASSIFICATION NUMBERS

Acreage	43
Agents	15
Automobiles	28
Births	1
Boats	27
Bicycles	19a
Business Directory	51
Business opportunities	47
Card of thanks	5
Campsites	37
Coming events	10
Deaths	3
Dressmakers	18
Dancing	11d
Dogs, cats, rabbits, etc.	23
Exchange	20
Educational	11a
Flowers	7
Funeral directors	8
Funeral notices	4
For sale miscellaneous	19
Farmlands	44
Furnished suites	29
Furnished rooms	30
Furnished houses	33
Help wanted male	12
Help wanted female	13
Houses for sale	39
Housekeeping rooms	31
Houses wanted	41
In memoriam	6
Livestock	25
Lost and found	45
Machinery	26
Marriages	2
Miscellaneous	22
Money to loan	48
Money wanted	49
Music	11c
Monumental works	9
Musical instruments	19b
Personal	45
Professional directory	52
Piano	11c
Property for sale	42
Poultry and supplies	24
Room and board	32
Radio	19c
Situations wanted male	16
Situaions wanted female	17
Suites and rooms wanted	40
Summer resorts	36
Tuition	11
Teachers	14
To let miscellaneous	38
Timber and mines	50
Unfurnished houses	35
Unfurnished suites	34
Wanted miscellaneous	21

BOX REPLIES AVAILABLE

Letters addressed to the following boxes are available at The Times Office on presentation of box tickets. Maximum results are obtained by advertisers who follow up replies promptly.

500, 823, 9536, 9560, 9573, 9578, 9595, 9635, 9691, 9697, 9701, 9751, 9774, 9842, 9843, 9870, 9883, 9886, 9900, 10529, 11018, 11234, 11334, 11394, 11555.

Births, Marriages, Deaths

FUNERAL NOTICE

STREETON—The funeral of the late George Oliver Streeton, who passed away in this city on Tuesday, at the Royal Jubilee Hospital, will be held on Saturday afternoon, at 2 o'clock, Rev. F. H. Fatt officiating, from McCall Brothers' Funeral Home. Interment will be made at Ross Bay Cemetery.

7 FLOWERS

BALLANTYNE BROS.
639 Fort Street — Phone 204
CUT FLOWERS AND DESIGNS
Greenhouses, North Quadra Street.

FLOWERS OF QUALITY
Designs—Superior
FLOWERS BY TELEGRAPH
Anywhere—Anytime
A. J. WOODWARD & SONS
Florists — Phone 918

8 FUNERAL DIRECTORS

SANDS FUNERAL CO.
Res. 6035 and 7446L.
Office Phone 3306
1612 Quadra Street

FUNERAL DIRECTORS (Continued)

B.C. FUNERAL CO. LTD.
(Hayward's) Est. 1867
734 Broughton Street
Calls Attended to at All Hours
Moderate Charges. Lady Attendant. Embalming for Shipment a Specialty.
Phones 2235, 2236, 2237, 6121L.

THOMSON FUNERAL HOME
1625 Quadra St. — Phone 498
Our years of experience enable us to carry out every detail of funeral arrangement in a manner which has given us the confidence of all who have had occasion to need our services.
We Answer Calls Promptly Night or Day

McCALL BROS.
(Late of Calgary, Alberta)
We render a sympathetic service midst floral surroundings
Office and Chapel, Corner Johnson and Vancouver Streets. Phone 383.

S. J. CURRY & SON
Morticians and Funeral Directors
Efficient and Kindly Attention Given to Any Desiring Our Service
Office and Chapel, — Phone 940
980 Quadra Street — Day or Night

9 MONUMENTAL WORKS

STEWART MONUMENTAL WORKS LIMITED. Take No. 6 or 7 street car to works, 1401 May Street. Phone 4817. tf

10 COMING EVENTS

DIGGONISM — "FAST PEOPLE ARE usually those that are slow pay." Diggon's Limited, printers and stationers, 1210 Government Street. Free instruction classes in Dennison Arts daily in our store from 2 to 5 p.m.

BEAT THE WINTER BY ORDERING your heat now. See Wood and Coal classification.

CLUB'S GENERAL MEETING, THIRD Thursday, 8.30 p.m., Army and Navy Veterans. tf

DANCE, S.O.E. HALL, FRIDAY, GOOD music. Price 25c. 8.30 o'clock. 9985-3-99

DANCE—A.O.F. HALL SATURDAY NIGHT, 8.30. Len Acre's orchestra. 25c; 50c.

ESQUIMALT SCOTTISH DAUGHTERS will hold their opening dance at the Parish Hall, Esquimalt, Friday evening, Nov. 2, at 8.30 o'clock. Admission 35c. Refreshments. 11764-1-99

HALLOWE'EN DANCE IN HAMPTON Hall, on Friday, Oct. 26. Dancing from 9 to 1. Dress optional. Refreshments. Good music. 50c. 9984-2-99

HAMSTERLEY LAKESIDE—DANCING TO Pitt's orchestra every Saturday, 9.15. 8247-tf

HALLOWE'EN MASQUERADE DANCE, auspices A.O.F. basketball team, Wednesday, Oct. 31, A.O.F. Ballroom, 9-1. Pitt's orchestra. Refreshments. Dress optional. Prizes, tombola. Admission, gents 75c, ladies 50c. 11727-7-103

MARCEL AND HAIRCUT IN YOUR OWN home; experienced operator. Phone 4061R1. 11254-26-99

MILITARY FIVE HUNDRED TO-NIGHT (Friday), at 8.30, 1230 Government Street. Reserve tables. Good prizes. 11766-1-99

WILFERT LUMBER COMPANY SOCIAL Club dance last Friday each month, Colwood Hall. Len Acre's orchestra. Refreshments. Admission 50c. 11729-4-99

WE ARE ALL GOING TO TEA AT THE new Fireside Tearoom at Hamsterley Lakeside. I love those hot buns. Oh, that Devonshire cream. Afternoon teas served and light lunches and suppers. Tea and buns 25c. Fireside dance every Saturday. tf

8 O'CLOCK, SATURDAY—LODGE PRIDE of the Island partner whist and dance, S.O.E. Hall. Two $5, two $3, two $2, two $1; two tombolas $1 each. Admission 25c. 11753-2-100

5 C'S BENEFIT DANCE AND PARTNER whist for Stanley Davies; prizes, Temple Hall, North Park Street, Thursday, November 1, 8.30. Admission 50c. Payer's orchestra. 11744-6-103

11a EDUCATIONAL

CIVIL SERVICE EXAMINATIONS—DOminion and Provincial. Expert Coaching, competitive practice. Day school and night school. Sprott-Shaw Business Institute. Telephone 928.

ROCKLANDS ACADEMY—SPROTT-SHAW Schools, 1012 Douglas Street. Matriculation and High School courses. Enroll now. Telephone 928 for prospectus.

SPEEDWRITING, THE EASY, NATURAL shorthand. Over 50,000 graduates in last three years. Remarkable growth due to the fact that it is easy to learn, write and read in only six weeks or less. Come in and let us explain this wonderful system. Victoria Engineering Institute, 755 Broughton Street. Phones 552 and 1633. tf

SPROTT-SHAW SCHOOLS AND ROCKlands Academy—Courses: Business, stenography, secretarial, preparatory, salesmanship, radio-telegraphy and collegiate. Day students enrolled on each Monday; night students on Tuesday. Telephone 928 for prospectus. James H. Beatty, Managing Director, 1012 Douglas Street.

STENOGRAPHERS' CIVIL SERVICE EXamination, November 3. Coaching by ex-civil servant. Last examination all pupils passed. New Era Business School, Hibben-Bone Building. tf

SHORTHAND SCHOOL, 1011 GOV'T. Commercial subjects. Successful graduates our recommendation. Tel. 374. E. A. MacMillan. 44

VICTORIA SCHOOL OF EXPRESSION Public speaking, voice culture, elocution, plays, choir. Mrs. Wilfrid Ord, L.T.C.L., 919 Vancouver Street. Phone 323. tf

11c PIANO

MISS MOORE, L.A.B., PIANO AND Theory. Modern methods from Toronto and New York for beginners. Reasonable fees. 1510 Belcher Ave. Phone 3695Y. 11734-26-106

MISS FOX, TEACHER OF PIANO. Lessons at pupils' homes or at 1140 Burdett. 3488L. 11336-26-104

11d DANCING

SCHOOL OF THE DANCE — BORIS Novikoff-Jariana Platowa, 459 Belleville Street. Phone 6720 or 1659. tf

VICTORIA STUDIO OF DANCING, Stocker Building. Miss Farrington. Phone 6110 after 2 p.m. tf

VIOLIN

DOROTHY FRANCIS, VIOLIN STUDIO, 2086 Oak Bay Avenue. Phones 5453R and 4832L2. 11364-26-105

12 HELP WANTED—MALE

BOY WANTED FOR POULTRY RANCH. Phone Belmont 16M. 11767-3-101

ENGINEERS — MARINE, STATIONARY, Diesel—trained for certificates. Winterburn, Central Building, Victoria. tf

EARN $10 TO $25 A WEEK IN YOUR spare time at home, writing showcards. No canvassing or soliciting. We instruct you and supply you with work. Write today. The Menhenitt Company Limited, 25 Dominion Building, Toronto. forn-tf

IF YOU WANT A CARPENTER PHONE Sec. of Local Union 917. tf

SOOKE AND PART OF SAANICH PENINsula now open for a real live man to handle the sale of our products, selling direct to the consumer, taking over hundreds of satisfied customers and a well-established locality. Apply The J. R. Watkins Company, 876 Hornby Street, Vancouver, B.C. 11416-tf

TIMES WANT ADS ARE A BOOK WHERE every chapter is profitable reading.

WANTED—LAD FOR DAIRY RANCH. C. H. Pendray, 3800 Saanich Road. 10001-3-100

WANTED—SMART BOY, WHEEL SUPplied. Apply 1702 Lillian Road. 11755-3-101

JOHN WOOD
Vocational and Technical Adviser
Agent for
International Correspondence Schools (Canadian) Limited
1222 Douglas Street — Phone 4118

13 HELP WANTED—FEMALE

STENOGRAPHERS' CIVIL SERVICE EXamination, November 3. Coaching by ex-civil servant. Last examination all pupils passed. New Era Business School, Hibben-Bone Building. tf

PHONE 1090 GETS YOU A WOMAN FOR housekeeping, a waitress, etc.

WANTED—EXPERIENCED MIDDLE-AGED housekeeper for one person; must be good cook; salary advancing from $35 if satisfactory; send references; might consider widow with child 3 to 6. Box 11756, Times. 11756-4-102

YOUNG LADY WILL GIVE ROOM AND meals for $20 month to right girl for light work in 2-room apartment. Interview, Suite 4, Savoy Mansions, 8 to 9 a.m., 12-1, 7-8 p.m. 10007-1-99

15 AGENTS

MAKE MONEY AT HOME
IN YOUR SPARE TIME HAND-COLORING Christmas greeting cards, fascinating and highly-profitable hobby, unlimited prospects. Full instructions—children can do it. Write for free information. Dept. 25, The B.C. Printing & Litho Limited, 901 Homer St., Vancouver, B.C. forn-1-99

$225 FOR DISTRIBUTING RELIGIOUS literature paid man or woman; spare time or full time. Write Mr. Conrad, Tower Bldg., Toronto. forn-1-99

16 SITUATIONS WANTED—MALE

CARPENTER'S HELPER WANTS EMployment, temporary or permanent. Alex. Redfearn. Phone 2981. 9988-3-99

GARAGES AND CEMENT WORK, stucco bungalows, alterations or repairs; No. 1 work; reasonable; 20 years Victoria. J. Fairall. Phone 8825. tf

GARAGES, HOUSE REPAIRS, ALTERAtions, fencing, estimates free. Phone 7777L. Pollard. 11305-26-102

16a GARDENERS

GARDENS, LAWNS, ROCKERIES, LAND grading done by contract. Franklin. Phone 2695. 9896-26-113

NURSERYMEN

EVERGREEN ORNAMENTAL SHRUBS. Ohlson's Nursery, 1580 Hillside. 11542-26-114

SITUATIONS WANTED—FEMALE

ACCOUNTANT, COMMERCIAL EXPERIence, desires position, whole or part time; references. Phone 6221L1. Box 11752, Times. 11752-tf

COLORED GIRL WILL MEND, CLEAN, wash, care for children evenings. Phone 4222R. 10967-tf

18 DRESSMAKING

EXPERIENCED DRESSMAKER, DAILY. Mrs. Dawson. Phone 6889R before 8 a.m. or after 6 p.m. tf

HAIRDRESSING PARLORS

BON MARCELLE HAIRDRESSING PARLOR, 1283 Fairfield Road. Phone 1206, where you are sure of satisfaction. 11480-26-110

HAIRDRESSING DONE IN YOUR HOME, experienced operator. Phone 5401R. 9993-26-123

KEEP YOUR HAIR AND SCALP healthy with Harper treatments. Harper Method Shop, 408 Sayward Bldg. Phone 1605. 11257-26-99

MAISON STEADMAN, LADIES' HAIRdressers and beauticians, 729 Fort Street. Phone 2135. Our patrons are assured of individual interest. 11481-26-110

19 FOR SALE—MISCELLANEOUS

ANY MONEYS ALREADY PAID FOR rental or treatment are credited on purchase price of the original Wilshire I-on-a-co belt. Come in and talk it over. Your system needs toning up. Don't delay. Office hours, 12 noon to 6 p.m. Phone 2362. Note the number, 504 Sayward Building.

ALL ALIVE—LET YOUR EYE BE YOUR judge. Asker's Fish Market, 624 Yates Street. Phone 3619. 11223-tf

A GOOD PIANO—AND YOU HAVE A choice of many leading makes—Nordheimer, Heintzman, Mason & Risch, Weber, etc. All thoroughly reconditioned. Prices from $95 up. On easy terms. Fletcher Bros., 1110 Douglas Street. tf

BLACK SOIL, CLAY FILLING, ROCK and cinders, radio poles. Phone 2334. Excavating done. tf

CORNET, NEW, $20; PIANO, $150; ORGAN, $25; violin, $25; banjo, $7.50; tenor banjo, $25. A. L. Hickling, 741 Pandora. tf

DERBY OAK HEATER, NEARLY NEW, with pipes, $10. Phone 3905L. 11754-2-100

ELECTRIC WASHER (USED), $4.50 month. A. E. Taylor & Co., 718 Yates. tf

FOR SALE—RIFLE, .44 CARBINE, $8.75; table gramophone, $12.50; new 201A tubes, $1.50; WD11 tubes, $2.50; Utah speakers, $8.75; 4-tube radio, $25; transformers, $1.75; 23-plate Vernier condensers, $1.75; fieldglass and case, $6.75; microscope, $4.75; outer tires, new, $1.45; bicycles, $7.50 to $27.50; late style spectacles to fit any sight, $3.75.

JAKE AARONSON'S
New and Secondhand Store
581 Johnson Street — Phone 73?

FOR SALE—MISCELLANEOUS (Continued)

FOR SALE—GOOD COUNTER, SELL cheap; also heater and Ruud heater. Wilson, 942 Pandora. 11746-3-100

HEATERS AND FURNACES REPAIRED and installed. Southall, 752 Fort. Phone 4230. 11428-26-107

HILL'S BARGAIN HOUSE—NEW AND used furniture. Hill's, 827 Pandora Avenue, just above Blanshard. 11537-26-114

IT COSTS MONEY TO BE SICK. TRY the original Wilshire I-on-a-co belt and tone up your system. You'll be surprised at the results. Simple and inexpensive. Office hours, 12 noon to 6 p.m. Phone 2362. Note the number, 504 Sayward Building.

JERSEY MILK, DELIVERED IN CITY, 7 quarts for $1.00. Phone 1051L between 8 a.m. and 9.30 a.m. 11690-6-100

JUST ARRIVED—OILSKINS FOR MEN, women and children. F. Jeune & Bro. Limited, 570 Johnson Street. Phone 795. tf

McCLARY SUNSHINE FURNACES, GUARanteed installations. J. E. Casson. Phone 3365. 11707-26-122

Established 1908
MAIL ADVERTISING
MULTIGRAPHING
MIMEOGRAPHING
YOU'LL BE SURPRISED AT OUR PRICES for the above work; also letterheads, envelopes, billheads, etc.
NEWTON ADVERTISING AGENCY
Christy-Hall Building (Next to The Times) Phone 1915

RANGE CASTINGS CARRIED FOR mostly all makes. B.C. Hardware, 714 Fort. tf

SEE THE NEW OPEN FRONT BRICK-lined circulating heaters at Carter's Stove Store, 822 Fort Street. Phone 2163. tf

SIX-HOLE CANADA PRIDE RANGE FOR sale. Phone 2890. 11734-3-99

THE COST IS SMALL, BUT THE REsults are great. Don't let the damp weather upset you. Use the original Wilshire I-on-a-co belt and tone up your system. Office hours, 12 noon to 6 p.m. Phone 2362. Note the number, 504 Sayward Building.

YOU DON'T HAVE TO "PUSH" TO "pull" results from these Times Want Ads.

3 POUNDS OF SCOTCH AND BUDWEISER malt, ¼ lb. hops, 3 lbs. Demerara sugar, 1 yeast cake—all for $1, delivered anywhere. Hill's Grocery. Phone 137 or 138. 11504-26-112

19a BICYCLES AND MOTORCYCLES

BICYCLES, $7.50 TO $27.50. TIRES AND tubes sold wholesale. Jake's Bicycle Shop, 581 Johnson Street. Phone 735. tf

19b MUSICAL INSTRUMENTS

KENT'S — KENT'S — KENT'S

(Used) PIANO DEPARTMENT

$237—HEINTZMAN & CO. PIANO
$295—UPRIGHT GRAND PIANO
$195—MAHOGANY SMALL PIANO

PAY ONLY $2 WEEKLY
Free Delivery—Free Stool

(Used) PHONOGRAPH DEPARTMENT

$12—COLUMBIA PHONOGRAPH
$13—ARGENTINA PHONOGRAPH
$39—CABINET PHONOLA

PAY ONLY $1 WEEKLY
Free Delivery—12 Free Used Selections

(Used) RADIO DEPARTMENT

$95—5-TUBE SPLITDORF Everything complete
$99—6-TUBE BREMER TULLY Console, built-in speaker, complete
$135—4-TUBE RADIOLA 25 Super Hetrodyne, loop operated

PAY ONLY $2.50 WEEKLY

THE KENT PIANO CO. LIMITED
The Reliable Music Store for 66 Years
641 Yates Street

FOR SALE—EDISON GRAMOPHONE WITH attachment and thirty records, good condition, cheap. Phone 6335L. 10010-3-101

21 WANTED—MISCELLANEOUS

DIAMONDS, WATCHES, OR ANY ARticle of jewelry or antiques. We pay the highest price. Star Exchange, 605 Fort Street.

JUST LIKE A SAVINGS ACCOUNT, THE savings Times Want Ads make for you. Phone 1090.

JUNK—GIVE US A RING, 1336. WE BUY furniture, stoves, tools, any kind of junk. Distance no object. Victoria Junk Agency. Night, 7141L.

PHONE 401 — WE BUY GOOD DIScarded clothing, household linen, china, silverware, jewelry; best prices paid. We call. Shaw & Co., 735 Fort Street. tf

WANTED—STAMP FOR METAL WITH words "Patent Pending" or "Patent Applied for," new or second-hand. State price and particulars. Box 10006, Times. 10006-3-101

WANTED—BICYCLES AND PARTS—radios and parts. Phone 735.

FURNITURE WANTED

BEST PRICES PAID FOR MUSICAL INstruments, guns, etc. Phone 6141. Sidney West Furniture Mart, 726 Fort Street. tf

22 MISCELLANEOUS

BE PREPARED FOR THAT RAINY DAY. Get your umbrella recovered or repaired at Carver's, 738 Fort Street. tf

Oldest Advertising Agency in B.C.
(Established 1908
ADVERTISING BY MAIL BRINGS PROFITABLE RETURNS
IN ADDITION TO NEWSPAPER ADVERtising we write, plan and attend to all details of mail advertising. Circular letters or notices from $1.50 per 100; following 100s from, per 100, 40c. Reliable mailing lists of various classes of people.
NEWTON ADVERTISING AGENCY
Christy-Hall Bldg. (Next to Times)
Phone 1915

MISCELLANEOUS (Continued)

SAWS FILED, GUMMED, SET; TOOLS sharpened. Phone W. Emery, 1567 Gladstone Avenue. tf

Estd. 1908 — Oldest Adv. Agency in B.C.

"Advertising is to business as steam is to machinery."

TO REAP
YOU
MUST
PLOUGH

To reap the harvest of business you must PLOUGH with Mail or Newspaper Advertising, or both. Whether you are in a small or big way of business we have "the plough" ready at a moment's notice.

NEWTON ADVERTISING AGENCY

Advertisement Writers and Advertising Contractors

Multigraph and Mimeograph Circular Letters and Postcards. Addressing and Mailing.

Rates Quoted on Local, Dominion and Foreign Publications

Suite 24, Christy-Hall Building (Formerly Winch Building). Phone 1915.

23 CATS, DOGS, RABBITS, ETC.

YOUR DOG GETS A NEW HOME AND you the cash when advertised in The Times.

25 LIVESTOCK

AT STUD—PURE BRED HORNLESS bucks, Saanen, Toggenburg and Nubian. Does called for. Tyler's Goat Dairy, Quadra Street, Lake Hill. Phone 3588R2. 11610-26-116

27 BOATS

ATLANTIC DORIES NEW, $50 EACH. Saanich Canning Company, Sidney. 8781-tf

CYLINDER GRINDING, MOTORBOAT and motorcar repairs, marine ways, etc. Armstrong Bros., 134 Kingston Street.

10 AND 12-FOOT BOATS FOR SALE, $25 and $30. 132 Niagara Street. 11272-tf

28 AUTOMOBILES

JAMESON MOTORS LIMITED

PURCHASE A RECONDITIONED CAR FROM JAMESON MOTORS LIMITED THEN YOU ARE CERTAIN TO GET A CAR IN PERFECT CONDITION AND GUARANTEED UNDER THE STUDEBAKER PLEDGE TO THE PUBLIC ON USED CAR SALES. EACH CAR WE SELL CARRIES ITS OWN GUARANTEE.

SPECIAL REDUCED PRICES THIS WEEK COMPARE OUR VALUES

WE HAVE THE FOLLOWING CARS LEFT FROM OUR REDUCED PRICES LAST WEEK:

1926 STUDEBAKER DICTATOR SEDAN, FULLY GUARANTEED, REDUCED FROM $1,295 TO $895

1926 STUDEBAKER DUPLEX PHAETON, WITH ROLLER CURTAINS, FULLY GUARANTEED, REDUCED FROM $950 TO $675

1926 CHRYSLER SIX 70 COACH, FULLY GUARANTEED, LIKE NEW, REDUCED FROM $1,350 TO $1045

1925 BUICK MASTER SIX 4-PASS. VICTORIA, FULLY GUARANTEED, REDUCED FROM $850 TO $495

1924 FORD TOURING, IN REAL NICE CONDITION, GOOD TIRES. BARGAIN AT $135

SEE THE NEW ERSKINE CABRIOLET ROYAL FOR FOUR. THE LITTLE ARISTOCRAT, JUST IN. IT'S A KNOCKOUT

JAMESON MOTORS LIMITED
740 Broughton Street — Phone 2246

USED CAR BARGAINS

1926 WHIPPET Four-door Sedan, in A1 condition. If you are looking for a bargain here it is. Price $700

1925 ESSEX Coach, in good order in every respect. If you want a real bargain this is your opportunity. Price $500

1927 VELIE Four-door Sedan, fully equipped. If you have never driven a Velie come in and get a thrill. This car is the best buy in Victoria. Price $1000

Come in and try out any of the above cars and you will find them real honest value.

Easy Terms if Desired

DINSMORE BROTHERS
Phone 144 — 845 Yates Street

AUTO BARGAINS

CHEV. SEDAN, $350; BUICK, 7-PASS., $150; Hudson 7-pass., $250; Studebaker Special "6", overhauled, painted, $325; Buick "6", 1920 model, running good, $100. Used parts for late model cars, all makes in stock; truck parts for 2-ton Grant, Republic, Federal, Signal, Maxwell, Commerce, etc.; Packard "6" engine starter, etc., $125. C.4 Continental motor complete.

"JUNKIES" AUTO AND TRUCK WRECKING
827 View Street — Phone 3338

REO ROADSTER, IN GOOD CONDITION. Phone 3905L for terms. 11754-2-100

EVE BROTHERS LIMITED
Phone 2552

SPECIAL ON TUDOR FORDS—We have three, and each one has been thoroughly inspected and everything in fine shape. Come in and try them out and make your choice. To clear, price $285

1924 HARLEY DAVIDSON MOTORCYCLE, with side car. All in good order. Price $200

JEWETT SEDAN, 1926—Here is a very powerful car and in wonderful shape, and at the right price. Price $1050

CHRYSLER 58 COACH—Has been through our shop and checked over. A real sturdy little car. Price $850

GRAY-DORT 6—This car is worth a great deal more. A beautiful running motor, everything in fine shape. Price $400

See the new GRAHAM-PAIGE 6-10 before buying a new car. Price Victoria $1,415 complete

AUTOMOBILES (Continued)

HONEST WORTH

WHEN YOU BUY A USED CAR HERE YOU MAY REST ASSURED THAT THE MECHANICAL CONDITION IS GOOD, THE PRICE IS RIGHT AND THAT YOU WILL RECEIVE DOLLAR FOR DOLLAR VALUE. WE LIST BELOW MANY OUTSTANDING VALUES.

1920 DODGE BROTHERS TOURING, in excellent running order. Two new tires, good top, upholstery and side curtains. Reliable transportation that is hard to beat $300

1917 FORD TOURING, in good running order. Would make a good bug. $50

1920 CHEVROLET BABY GRAND TOURING, motor runs very good, and tires, top and upholstery in very good condition $100

DELIVERY TRUCKS

1923 DODGE BROTHERS SCREENSIDE, completely overhauled $450

1919 DODGE BROTHERS SCREENSIDE, a reliable delivery $150

1924 FORD DELIVERY, overhauled and reconditioned $250

1926 FORD ONE TON DUMP TRUCK, suitable for wood delivery $250

1926 FORD DELIVERY, just like new $375

1924 FORD DELIVERY, new tires, extra good shape $250

1924 FORD ROADSTER DELIVERY, good running car $150

A. E. HUMPHRIES MOTORS LIMITED
Phone 479 — Open Evenings — 925 Yates St.

HOME OF DODGE BROTHERS MOTOR CARS

LOOK AT THESE BARGAINS

1926 FORD TOURING	$350
1926 PONTIAC COACH	$800
1927 PONTIAC COACH	$900
1928 WHIPPET COACH	$750
1925 OAKLAND COACH	$800

McRAE-MELDRAM MOTORS
933 Yates Street
Pontiac — Oakland
Phone 1693 — Open Evenings

WE HAVE SELECTED FOR YOUR APPROVAL FIVE USED CARS FROM OUR STOCK, WHICH WE BELIEVE WILL GIVE MODERN, RELIABLE TRANSPORTATION WITH MORE VALUE PER DOLLAR.

THESE CARS CAN BE SEEN IN OUR SHOWROOM AND DEMONSTRATED TO YOU WITHOUT ANY OBLIGATION.

WE INVITE YOUR INSPECTION—ALL CARS GUARANTEED

THEY ARE OUTSTANDING BUYS BOTH AS TO CONDITION AND VALUE

TO-DAY'S BEST BUY

STUDEBAKER Duplex Phaeton 1925 Special. This car with brand new tires, two-tone paint scheme just completed. Exceptionally fine running condition and very low mileage; privately owned and well cared for $885

OTHER GOOD BUYS

STUDEBAKER Special Six Touring, very good paint, tires, etc.; splendid running order; especially priced for quick sale $250

CHEVROLET Touring, 1925 model, mechanically perfect, very good tires, new Duco finish, good side curtains $365

WHIPPET Roadster, four-cylinder, 1927 model. A snappy little car, original paint and tires, rumble seat, all accessories. Priced at a big reduction from new car list $700

CHRYSLER 60 Sedan, 1927 model. Very low mileage, with the appearance of a new car, makes this an automobile to be proud of, fully equipped with trunk and trunk carrier, for $1385

FORDS

Tourings, Tudor Sedans, Fordor Sedans, at a big reduction from our used car list; convenient terms; from $35 to $350

ASK ANY PLIMLEY USED CAR OWNER
ESTABLISHED 1893
THOMAS PLIMLEY LIMITED
1010 YATES ST. PHONE 697 — 1025 YATES ST. PHONE 118
OPEN EVENINGS
"IF YOU GET IT AT PLIMLEY'S IT'S ALL RIGHT"

EVERY CAR WE OFFER IS A BARGAIN NO MATTER WHAT THE PRICE MAY BE. ACTUAL COMPARISON WILL PROVE THIS TO YOU JUST AS WELL AS IT IS DOING TO OTHERS EVERY DAY

BUICK TOURING	$475
BUICK ROADSTER	$175
CHEVROLET TOURING	$450
REO TOURING	$275

Assortment of Others

H. A. DAVIE LIMITED
McLaughlin-Buick Agency and G.M.C. Trucks
860 Yates Street — Phone 6900

"CERTIFIED" NASH CARS AT BARGAIN PRICES

AS AUTHORIZED NASH DEALERS IN Victoria we follow factory methods in overhauling Nash cars. Those carrying our certificate of condition are the finest used car value on the market. See these cars to-day.

'25 NASH SEDAN, Advanced Six	$1000
'26 NASH SEDAN, Advanced Six	$1475
'26 NASH SEDAN, Advanced Six	$1350
'26 NASH SEDAN, Light Six	$975
'23 NASH TOURING, Four-cylinder	$550

Open Evenings

BEGG MOTOR CO. LIMITED
Yates at Quadra Street

FOR SALE—DODGE TOURING CAR, IN good condition throughout, $100 cash. Phone 8231L. 11705-3-99

FOR SALE—FORD TOURING, 1921 model, excellent shape, with self-starter. Phone 6269R before 9 a.m. and after 6 p.m., or apply Box 1000, Times. 000-tf

AUTOMOBILES (Continued)

Have You Had a Ride in the New OLDSMOBILE
If You Haven't, Just Phone 372
And We Will Be Pleased to Demonstrate One to You
FOUR-DOOR SEDAN, fully equipped
$1550
MASTERS MOTOR CO. LIMITED
915 Yates Street — Phone 372

AS VICTORIA'S LARGEST USED CAR DEALERS YOU ARE ASSURED OF THE BEST IN CONDITION, APPEARANCE AND PRICE

1926 DELIVERY, completely overhauled motor, fitted with new crank shaft. Compare this value at $225

1926 TOURING, reconditioned and guaranteed at $299

1927 COUPE, appearance and mechanically A1, only $415

1926 TUDOR SEDAN, reconditioned, equipped with snubbers, speedometer, 5 balloon tires $435

1926 FORDOR SEDAN, appearance like new, condition guaranteed $475

1926 CHRYSLER 60 SEDAN, fully equipped, only run 9,000 miles $875

SPECIAL

CHEVROLET TOURING and FORD TRUCK, each $40

Terms Arranged — Open Evenings

NATIONAL MOTOR COMPANY LIMITED
819 Yates Street — Phone 4900

USED CAR DEPARTMENT

WE NOW HAVE AN EXCELLENT ASSORTMENT OF USED CARS
AND
BACKED BY OUR SERVICE GUARANTEE

JUST A FEW OUTSTANDING ONES—

TWO HUDSON BROUGHAMS—Late models and in perfect condition. High-class cars at a very low price.

ONE 1927 ESSEX SUPER SIX COACH—Fully equipped, good as new, at a very reduced price.

ALMOST NEW NASH SEDAN.

ALMOST NEW CHEVROLET SEDAN.

THESE ARE REAL BUYS

Now is the time to buy. Complete stock to pick from. Will accept your present car as part payment. You will be surprised at the easy terms on the balance.

A. W. CARTER LIMITED
831 Yates Street — Phone 960
Sales and Service
Hudson Super Six — Essex Super Six

PHONE 1090 SELLS YOUR PROPERTY, used radio, car, motorcycle, etc.

AUTO PARTS OF ALL KINDS FOR ALL makes of cars. W. Frank Cameron Auto Wrecking, 940 to 951 View Street. Phone 1585. tf

MUST SELL—DODGE SPECIAL TOURing, 1926, within week, leaving for States, $395 cash price; duty paid. Welcome thorough examination. Call Mrs. Taylor, Cherry Bank Lodge.

1927 DODGE SEDAN, DRIVEN ONLY by owner; must sell, leaving city. Save $500 on first depreciation. Phone 2938X and see for yourself. 9986-3-101

29 FURNISHED SUITES

FIELD APARTMENTS—FOR RENT, MODern furnished suite, garage. Phone 1285O. tf

HUMBOLDT APARTMENTS—TWO AND three-room suites to rent. Phone 1629O. 3530-tf

MARINE CHALET, OAK BAY, VICTORIA'S finest furnished apartments. Near beach, car line and golf links. Electric refrigeration in kitchenettes. Weekly and monthly rates. Phone 2756. tf

SOME DO, SOME DON'T—GET RESULTS. Write a good ad and do. Phone 1090, The Times.

NORMANDIE APARTMENTS
CORNER COOK AND BALMORAL
FURNISHED SUITES
PHONE 1789L

30 FURNISHED ROOMS

AT 1915 FERNWOOD ROAD, ONE COSY bedroom; breakfast if required; suit teacher or business girl. 11682-6-99

BEDROOM, SUITABLE FOR TWO friends, private house; board optional; easy walk to town, on car line, near sea and park. 6981R. 11675-6-99

DUNEDIN ROOMS, 749 FORT STREET. Bedrooms, housekeeping suites. Phone 4471O. tf

FURNISHED ROOMS, WITH BOARD, single or double, garage; men preferred. Apply 911 Caledonia before 8 p.m. 11624-26-118

TWO LARGE WELL-FURNISHED ROOMS, close in. Phone 3952X. 11750-tf

31 HOUSEKEEPING ROOMS

CLEAN FURNISHED HOUSEKEEPING rooms and cabins, $8 up. 1036 Hillside. 11294-26-100

HOUSEKEEPING ROOMS AND TWO-room suite. 1621 Quadra Street, two blocks from City Hall. 9920-26-114

32 ROOM AND BOARD

COMFORTABLE BOARD-RESIDENCE, modern, close in, 1132 McClure Street. Phone 7968L. 11556-26-115

COMFORTABLE ROOM AND BOARD, IN private family, for one or two young men; walking distance from city. Phone 7506R. tf

CHERRY BANK—COMFORTABLE ROOMS, excellent table, close in. Phone 7184O. 11278-26-101

FURNISHED FRONT BEDROOM, BOARD included, for single gentleman or couple. Phone 7692R. 11763-26-125

ROOM, WITH BOARD, 136 SIMCOE, close to Ogden Point. Gentlemen preferred. 11719-tf

SELECT QUIET RESIDENCE, [illegible] the [illegible] Nor- close in. Phone 7968L. 1[illegible]

TWO BEDROOMS, WITH BO[illegible] caused po- or double, garage; men not the woman ply 911 Caledonia before 8 p[illegible] on himself. [illegible]y the deed re-

33 FURNISHED HOUSES

COMFORTABLE MODERN HOUSE, ELK Lake, seven rooms, electric light, water, furnace, garage, chicken houses; rent six months or longer. Colquitz 25F. 9989-4-100

FULLY FURNISHED SEVEN-ROOM house, in good location, furnace, garage. Phone 4704L. 9900-3-99

MOSS, MODERN HOME, EIGHT ROOMS, furnished throughout, cemented basement, furnace. Phone 5833O. 9987-3-99

34 UNFURNISHED SUITES AND ROOMS

LARGE, SIX-ROOM, ON ROCKLAND Avenue, contains two bedrooms and maid's room, separate front and servant's entrance, automatic hot water heat, hot and cold water supplied. Apply 1135 Rockland Avenue, or Phone 8799L. 11728-5-100

TO LET—3-ROOM HOUSE, PARTLY furnished or unfurnished, situated at 1138 Hillside Avenue; low rent. Phone 2487Y. x-tf

35 UNFURNISHED HOUSES

A SMALL HOUSE FOR RENT OR SALE on Hamley Street, 4 rooms with bath and kitchen with back porch, all newly decorated and cleaned throughout. Phone 4297Y. tf

38 TO LET MISCELLANEOUS

GARAGE TO RENT, 432 GOVERNMENT Street, $3 per month. 9983-2-97

39 HOUSES FOR SALE

JAMES BAY—FIVE ROOMS, GARAGE, large lot. Apply 416 Parry Street. 9992-3-99

READ THESE BARGAINS TO-NIGHT and you'll be buying to-morrow!

HOUSES BUILT ON INSTALMENT PLAN

MODERN HOMES FOR SALE; EASY terms. D. H. Bale, contractor, Fort and Stadacona.

42 PROPERTY FOR SALE

DOUGLAS STREET—LOT 50x120, GOOD site for garage, repair shop, next to Masonic Block; for a few days $4,500. Box 10004, Times. 10004-3-100

43 ACREAGE

FOR SALE—EXCELLENT BUILDING LOT, 56x120, Stannard Avenue, $275. Box XIX, Times. 6-104

PERSONAL

"FAMILY LIMITATIONS" AND SEX hygiene, read Margaret Sanger's book, $1.00. T. Winston, 2871 Euclid Avenue, Vancouver. tf

IF YOU WOULD BE WELL SEE G. Wardell, M.-T.D. (Doctor of Mechano-Therapy). Lectures Friday, 8 p.m. No cure, no pay. Phone 5324, 554 Niagara Street. 11250-26-99

INVALIDS — LARGE COMFORTABLE home and grounds, with real service. Phone 4926. 9453-tf

MME. SHERRY, PSYCHOLOGIST, IS IN the city. Lectures Sunday evening in Harmony Hall, 724 Fort Street. Private interviews from 2 to 5 daily. 11518-26-113

46 LOST AND FOUND

LOST—BLACK PURSE CONTAINING $25. Owner, 1325 Walnut St. 10013-3-101

LOST—LITTLE GREY PERSIAN KITTEN, Wednesday night, near Beechwood Ave. Phone 2823R. 11760-3-101

LOST—ON SHELBOURNE STREET, AT city limits, spectacles in case. If found please notify G. F. Watson, R.M.D. No. 4. 11768-2-100

LOST—MAN'S GOLD WATCH AND CHAIN with cigar cutter attached, between Linden Avenue and Douglas Street, via Southgate Street and Humboldt Street. Reward. Phone 2876X. 9999-3-100

STRAYED—FROM 21 OLYMPIAN AVE., wire hair fox terrier. Phone 4605L. Reward. 10009-3-101

47 BUSINESS OPPORTUNITIES

GET IN EARLY. GET YOUR MINING shares cheap. That is the way to make big money. Get them before incorporation at half price. Then when they are put on the market you are sitting pretty. New company to be formed soon. Company operating similar adjoining ground producing daily large quantities beautiful gold nuggets. What further proof do you want? Quick action necessary. Only limited amount on above basis. Act now and be one of the lucky ones. Fullest investigation courted. Highest references, bank and otherwise, furnished. $100 to $1,000 accepted on above basis. For full particulars and appointment for personal interview address R. O. McLeod, Beverley Building, Victoria. 10012-3-101

48 MONEY TO LOAN

MONEY TO LOAN ON FIRST MORTGAGE
SWINERTON & MUSGRAVE LIMITED
640 Fort Street

BUSINESS DIRECTORY

CARPENTER AND BUILDER

ANYTHING IN BUILDING OR REPAIRS. Phone 1793. Roofing a specialty. T. Thirkell. tf

DYEING AND CLEANING

CITY DYE WORKS—GEO. McCANN, PROprietor. 844 Fort Street. Phone 78. 53

ENGRAVERS

PHOTO ENGRAVING—HALF-TONE AND line cuts. Times Engraving Department. Phone 1090. 53

FURNITURE MOVERS

ABOUT TO MOVE? IF SO, SEE JEEVES & Lamb Transfer Co. for household moving, crating, packing, shipping or storage. Office phone 1667; night, 2561L.

INSURANCE

FIRE, LIFE, AUTO AND ACCIDENT INsurance. See Lee, Parsons & Co. Limited.

PATENT ATTORNEYS

T. L. BOYDEN, M.I.E.E., PATENT ATtorney, authorized by the Canadian and United States Patent Offices. 612 View Street. 53

Engr[illegible]ING AND PAPE[illegible]
Canada's PAINTIN[illegible]

BUSINESS DIRECTORY
(Continued)

PLUMBING AND HEATING

A. E. HASENFRATZ — PLUMBING, heating, repairs of all kinds. 1043 Yates Street. Phone 674; res. 4517X.

REAL ESTATE AND INSURANCE

B. C. LAND & INVESTMENT AGENCY, 922 Government Street. Phone 125. 58

MINING SHARE, REAL ESTATE, INSURANCE. Phone 3674. C. S. Marchant, 130 Pemberton Building. tf

SHOE REPAIRING

ARTHUR HIBBS, PIONEER SHOE REpairer. Work at reduced prices. Compare work and wear. Calgary Building, 611 Fort Street. 59

TYPEWRITERS

TYPEWRITERS FOR RENTAL—STUDENTS may rent typewriters from us at these special rates: 1 month $3, 4 months $10. Free instruction books. Increase your efficiency by taking advantage of this offer. No charge for delivery. Remington Typewriters Limited, 614 View Street. Phone 6853. tf

TURKISH BATHS

CRYSTAL GARDEN—TURKISH AND HOT sea water baths. The finest health-giving method of reducing fatigue. Phone 2207. 59

WOOD AND COAL

COOPERAGE WOOD — BLOCKS, $3.50; stove wood, $2.50; kindling, $2.50 load. Phone 2172. tf

DRY CEDAR WOOD, $1.50 A LOAD. McMaster-Horton Cedar Mfg. Co. Phone 3686. 9948-26-110

FRESH WATER WOOD, $5 PER CORD; 2 cords $9.50; 4 cords $18. Shawnigan Lake Wood Company. Phone 1123. 8580-tf

SIDNEY MILLWOOD, $4 PER CORD, land dry, kindling wood; all fir wood. We deliver in Victoria. 7119L. 9887-29-110

4 FT. DRY SLABWOOD, $4.50 CORD; stove lengths, $5.50 cord; cedar blocks, $2.50 cord. Phone 2545. 9860-26-110

$7.50 CORD, $4 HALF, DELIVERED; best cordwood, stove lengths. Stephen. Phone 8129L.

$7.50 CORD DELIVERED. BEST CORDwood, stove lengths, no knots. Phone 1968 or Coquitlz 74. Sibbald Bros. 11291-26-101

TRY OUR BEST SOOTLESS COAL
(Once Tried Always Used)
We also handle Dryland Millwood and Best Island Coals.
SMITH & SONS
1912 Government St. Phones 1476 or 1551L

HOUSES AND ACREAGE

SEVEN ROOMS FOR
$2200

ON ALBANY ROAD WE HAVE A SEMI-bungalow of seven rooms, with hall, living-room, dining-room with fireplace, bedroom and Dutch kitchen on first floor, and three bedrooms, modern bathroom and separate toilet upstairs. There is a power basement with hot air furnace. The interior is in good shape. The lot is 45 ft. x 95 ft., and there is room for a garage. $200 cash will handle this, balance as rent.

THE ROYAL TRUST COMPANY
Real Estate Department
Belmont House Victoria

SPLENDID BARGAIN

$200 CASH, FULL PRICE $1,600, BALance as rent, will buy a modern cottage of 5 rooms, well constructed and practically new. Garage in the basement, two good lots, handy to school and transportation. This property is being offered at a big reduction in order to clear up an estate.

LEE, PARSONS & CO. LIMITED
1222 Broad Street

NICE LOCATION, GORGE DISTRICT
PRICE CUT FAR BELOW COST

PRETTY FIVE-ROOM BUNGALOW, ON two large lots. Entrance hall, three bedrooms, fireplace in living-room, large kitchen, pantry, three-piece bathroom, cement basement, garage; fruit trees, shrubs, etc. Price $3,000.

NOTE.—Owner going away and must sell at once.

F. R. BROWN & SONS LIMITED
1112 Broad Street Phone 1026

OAK BAY

A VERY ATTRACTIVE, NEAT, SIX-ROOM bungalow, south of Oak Bay Avenue, close to street car. Large living-room with open fireplace, divided from bright dining-room by archway, having built-in buffet, paneled walls; cosy den; OAK FLOORING in all these rooms. Large kitchen and pantry in white enamel, ironing board and glass cupboard. Two large bedrooms with clothes cupboards. Full cement basement. HOT WATER HEATING. Large lot with oak trees and flower garden. Price $4,200, on terms. Listing No. 235.

B.C. BOND CORPORATION LIMITED
1200 Government St. Phones 348, 349

WE WRITE ALL CLASSES OF INSURANCE EXCEPTING LIFE

A BUSINESS OPPORTUNITY FOR THE MAN OF LIMITED MEANS

A large frame building with approximately 150 feet of street frontage, with large trackage available. Very suitable for manufacturing purposes. On a main thoroughfare and handy to the city. A remarkable bargain for.. $3200

A TWO-STORY BRICK BUILDING FOR $1,400

A good two-story brick building with lot approximately 28x120, just off Douglas Street. The building alone could not be built for double the sale price. Three blocks from the Hudson's Bay. The building is in good condition. Price $1400

B.C. LAND & INVESTMENT AGENCY LIMITED
922 Government Street Phone 125

SMALL FOX OR POULTRY FARM

4 ACRES, ON SIX-MILE CIRCLE, GRAVelly soil, and some nice shade trees. Houses for about 400 birds, good feed house, etc. Comfortable house of 4 rooms, furnished (good range, Franklin stove, etc.), city water, vegetable and flower garden; low taxes; 5 minutes from church, store and school. Exceptionally good value for $2,600. Easy terms.

BRANSON, BROWN & CO.
Central Bldg. View and Broad

CLOSE-IN PROPERTY

WELL SITUATED ON GOOD STREET, within half mile of City Hall.

6 LARGE ROOMS

Every modern convenience, cement basement, furnace, etc., garage.

Lot 60x120 in Lawn and Garden

FOR SALE AT $3500 ON TERMS

SWINERTON & MUSGRAVE LIMITED
610 Fort Street

SMALL FARM—GREAT BARGAIN

12 ACRES OF FIRST-CLASS LAND IN wonderful location overlooking the sea. On paved road, close to store, school and church. Good 2-room cottage, which can be easily enlarged. Fine barn for 5 or 6 head. City water. Phone available. This can be a REAL PRODUCER and the price is cut away down to $2,700, on terms.

ALFRED CARMICHAEL & CO.
1210 BROAD Street Realtors

6-ROOM BUNGALOW, BARGAIN $3,700

HERE IS AN OPPORTUNITY TO SECURE at a snap an exceptionally fine located bungalow, situated on a good sized lot high and dry, facing south. This is not an old house, but a fully modern bungalow, and has reception hall, hardwood floors, built-in features, beamed ceilings and full cement basement with furnace and laundry tubs. At present vacant. Phone us and let us show you over.

GILLESPIE, HART & TODD LIMITED
Exclusive Agents Phone 2046

PROFESSIONAL CARDS

BARRISTERS

FOOT & MANZER
Barristers, Solicitors, Notaries, etc. Members of MANITOBA, ALBERTA and BRITISH COLUMBIA BARS. Phone 315. Bank of Nova Scotia Bldg., Victoria, B.C.

CHIROPRACTORS

E. HALLSOR, CHIROPRACTOR, PHYSIOTherapist. Flat feet cured. 314 Central Bldg. Phone 1115. Res. 401. tf

H. H. LIVSEY, D.O., Sp.C., CHIROPRACtic Specialist, 312-3 Pemberton Building. Phone 4951. Consultation and spinal analysis free. tf

DENTISTS

DR. W. J. FRASER, 201-2 STOBART Block. Phone 4204. Office 9.30 to 6 p.m.

NURSING HOME

BEACHCROFT NURSING HOME CONvalescent and rest cure. Phone 2722. Mrs. E. Johnson. tf

OSTEOPATHY

G. BJORNSFELT, D.O.S.M., Reg. Dipl. Latest Swedish and American methods. 216 Pemberton Block. Phone 2494. tf

OSTEOPATHY IS A COMPLETE SYSTEM of medicine practiced by osteopathic physicians only. Do not be misled by imitators. At present I am the only one practicing osteopathy in Victoria. Dr. V. B. Taylor, 403-4-5 Pemberton Bldg.

OSTEOPATHIC PHYSICIANS

DR. V. B. TAYLOR, GENERAL PRACtice. Special attention to finger surgery of the eye, ear, nose and throat. 404 Pemberton Building. Phone 2684.

PROVINCE OF BRITISH COLUMBIA

Notice of Application for Certificate of Improvements "Mystery" Mineral Claim, Victoria Mining Division. Located Port Renfrew. Lawful Owner, J. J. Baird, Free Miners' Certificate No. 23595D.

Take notice that I, J. J. Baird, Free Miners' Certificate 23595D, intend, at the end of sixty days from the date hereof, to apply to the Mining Recorder for a certificate of improvements for the purpose of obtaining a Crown Grant of the above claim.

And further take notice that action under Section 85 of the Mineral Act must be commenced before the issuance of such certificate of improvements.

Dated this 1st day of October, 1928.
J. J. BAIRD.

BIG COMBINE IN OIL WAR NEAR—A combine of the great British oil company, Dutch-Shell and the Standard Oil of New Jersey, with the aim of obtaining control of Russia's vast oil fields by closing her markets to the world, is reported to be the next move in the international oil war. Above is Sir Henry Deterding, head of the Dutch-Shell; below, Walter C. Teagle, president of the Standard Oil of New Jersey, who are reported prime movers in the attempt.

Tunic Theme

A taupe printed velvet uses the long tunic theme with pointed ends finishing it. It is slightly fitted, in semi-princess manner.

Fur Hem

A princess evening gown of beige satin, flares in circular fullness below the hips, dipping to floor length in the rear. The entire hem is of dark brown fur. The shoulder straps are jeweled.

Attempts to revive triangular-shaped stamps in South Africa have failed. The stamps were not perforated and had to be cut with scissors.

Golf is now a compulsory subject in the Naval Academy at Annapolis. Midshipmen must take a course of ten lessons and pass a test in proficiency.

A. H. McPHERSON
AUCTIONEERS Phone 5365L1

Horses, Cattle, Sheep, Goats, Rabbits, Poultry, Implements and Miscellaneous. City Market every Saturday at 11 a.m. Cheques mailed to country points. Private sales conducted anywhere.

JABBY

"I'm not sure that this rabbit wuz worth the trouble, but there's a lot of things that you don't care much about doin' until somebuddy tells you not to."

CANADA BOOMING NEW YORK LEARNS

New York, Oct. 26.—Canada is in the midst of a building boom. Not a small one, but a big one, The New York World says.

Toronto this year probably will double the record of 1927 in construction, with a total of about $60,000,000. Montreal will be far ahead of last year. Vancouver, ambitious to become the second city of Canada, is seething with building gossip and with real construction too.

The boom has been on its way for three years. It is not through yet. Her citizens are returning to Canada and the exodus to the United States seems, at least for a time, to have stopped. Several cities now report a shortage of homes. Woodstock, London, Hamilton and Galt are four.

City real estate values have soared. London downtown values have doubled in the last few months. Steam shovels are hard to get for excavation work. Saskatchewan, centre of the wheat belt, will soon be the motor manufacturing centre of the West. Turner Valley, Alberta, may be Canada's future oil supply centre. The railroads are branching out and building extensions.

The East is busy and the West is, too, with a record crop. Yes—Canada is booming!

Stocks Far Above Normal, But Col. Ayres, Economist, Is Optimistic to Year End

New York, Oct. 26—Statements that stock prices are far too high in relation to their dividend yields, made by Colonel Leonard P. Ayres, economist, at Philadelphia two weeks ago, are amplified in the current bulletin of the Cleveland Trust Company, issued under his direction as vice-president of the institution.

Based on the most important factor in determining the prices of dividend-paying stocks, that of the fundamental long-term value of money, which is best reflected by the changing prices of high-grade bonds, stock prices have now risen more than twice as far above normal as they have ever previously gone at the peaks of the most excited of earlier bull markets, Colonel Ayres remarks.

In an analysis of the recent interrelations of brokers' loans with stock prices, the bulletin says:

"Early in March the stock prices began to advance with great vigor, but for some weeks the increases in brokers' loans were much more moderate. This seemed to indicate that powerful pools with great financial resources were marking prices up for the purpose of attracting public participation, and without needing to depend heavily on call and time money to finance their campaign.

"In April and May the stock prices did not advance notably, but the loans to brokers rose to heights that had never before been reached. This appears to have been a period of distribution, during which stocks were sold to the public, who carried them on margin with the aid of the funds which their brokers had borrowed. Then came the rapid fall of stock prices of May and June, and a sharp decline in the volume of the loans.

OPERATION IS REPEATED

"The same technique has been successfully put into operation this Summer and Autumn. In July and August the prices of the stocks were rapidly marked up, but without any great increase in the loans to brokers and without a heavy volume of trading on the exchange in the first part of the period. Then the public came in once more and took over the stocks at the new high prices, with the result that the loan figures rose to levels even higher than those reached in the Spring.

"The figures for loans to brokers are important as reflecting the use of large amounts of our credit supply for purposes that are mainly speculative. Probably their fluctuations are even more significant in reflecting the transfers of stocks from strong hands to weak ones, and back again."

Business conditions at the present time, the bulletin points out, afford a striking contrast with those prevailing a year ago.

"At this time last year most of the fundamentals of business appeared to favor activity and expansion, but, nevertheless, business and industry were slowing down," the review says. "Interest rates were low; new financing through the floating of bond issues was going forward on a grand scale; agriculture had just been benefited by exceptionally good late Summer weather. Despite all this, industrial production was falling and unemployment was beginning to appear.

"This year there are some striking reverses of those conditions. Interest rates are now low. The floating of new bond issues has dropped to very low levels, indeed. Crops are large, but in a good many cases the prices for them are lower than those of last year. Nevertheless, business is distinctly good and industrial output in many lines is going to make new high records for the year. Profit margins are becoming wider for many, if not most, corporations. Unemployment has practically disappeared.

INFLUENCE OF FORD ACTIVITY

"It is difficult to account for these anomalous differences. Probably the most important single factor that may help to explain them is that last year at this time the great Ford plants were closed, while now they are operating on a great and expanding scale of production.

"It seems entirely probable that the final quarter of 1928 will be a period of distinct industrial activity and general national prosperity. The momentum of the present good times is so great as almost to insure their continuance through the remaining months of the year. It now seems quite unlikely that any apprehension over the political campaign will have an unsettling effect on business.

"At some time in the not remote future general business conditions will probably be affected adversely by the termination of the present wave of excessive security speculation. It is also likely that new construction and the demand for new industrial and commercial equipment will in time be adversely affected by the sharp reduction that has come in recent months in the floating of new bond issues which normally provide funds for new factories, office buildings, machinery and the like. However, the constructive forces are still dominant, and promise to remain so for some time to come.

BILLION OF GOLD EXPORTED

"The most important business and banking fact of this past year is that we have lost half a billion of our monetary gold. This is about one-ninth of our entires stock. Only once before have we experienced a loss of gold comparable to this one, and that was in 1919 and 1920, when our gold exports were almost as great as they have been this time.

"The reason why gold exports and imports are of vastly more importance to us that are the exports and imports of other sorts is that gold is the basis of our credit system. When we import gold, it is received by commercial banks, which use it to increase their reserves and so to expand their lending capacity. Through this process the importation of one dollar of gold soon operates to bring into existence about $10 of that bank credit that we call money. The influence of gold exports is in the opposite direction. They tend to decrease our credit supply.

"During most of the years since the outbreak of the war, and the inception of our Federal Reserve System, the bank deposits have been about ten times the gold holdings. The outflow of gold in 1919 and 1920 was promptly followed by a decline in bank deposits.

The question now is whether the present sharp discrepancy between the gold holdings and the bank deposits is going to continue to exist, and if not, how the readjustment is to be brought about.

"Borrowings from Federal Reserve Banks are now supporting large credit burdens formerly borne by the gold that is gone. If this extensive borrowing from the system continues for long we shall soon have two classes of banks in this country; those that are able to pay off these bank debts without calling their loans, and those that are not.

"The revival of business that regularly comes in the Autumn months is proving even more vigorous than usual this year."

When we start on our Summer vacation, we boast of the roll that we pack; but we make no display and have nothing to say of the size of it when we get back.

GREAT COPPER DEMAND ON, AS PRICES CLIMB HIGHER

New York, Oct. 26.—Not since the war has there been such a demand for copper as there is now with the domestic price 15½ cents and export prices 15¾ cents, the highest in several years.

OUT OUR WAY —By WILLIAMS

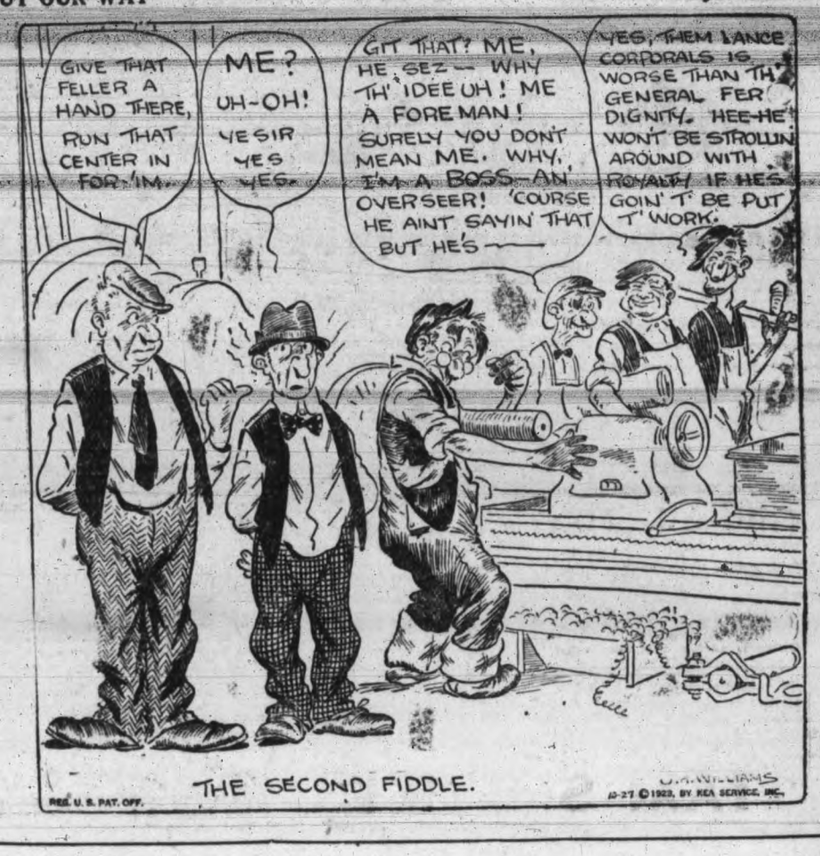

DEDICATION OF $21,000,000 MEDICAL CENTRE—Formal dedication of the greatest medical centre in the world is pictured here. Covering twenty-six acres of ground overlooking the Hudson River in New York, the group of clinics, medical schools, hospitals and research laboratories is nearing completion at a cost of $21,000,000. Above is a general view of the ceremonies at the medical centre. In the inset are Dr. Nicholos Murray Butler, president of Columbia University and the principal speaker at the dedication, and General William Barclay Parson, chairman of the joint administration board.

HIS ELOQUENCE WON—International oratory honors go to Rene Ponthieu, the young Frenchman who here is shown, centre, accepting the prize cup following the contest held in Washington, D.C. On the left is Manuel Tellez, Mexican Ambassador to the United States, who was one of the judges. Canadian newspapers donated the cup.

The tired huntsman reined up at the wayside inn, and, jumping from his horse, threw the reins to little Tommy, who happened to be standing near.

"Here, boy," he said, "hold the horse a minute while I go in and get a drink."

Tommy was not very keen, so he asked:

"Will he bite, sir?"

"No, my boy," was the answer.

"Will he kick, sir?"

"No, my boy."

"Will he run away, sir?"

"No, my boy."

"Then," asked Tommy, "why should I hold him?"

Sussex, in which there are 1,274 females to every 1,000 males, has the biggest preponderance of females of any county in England and Wales.

There were 35,917 searches for finger-print identification in Scotland Yard in 1927, of which 17,427 proved successful.

THE GUMPS—FLAMING YOUTH

We Need Your Job to Keep Forty Disabled Ex-Service Men at Work

We Make or Repair Anything in Wood, Wicker or Wire.
We Also Do Picture Framing, Painting, Polishing, Upholstering, Etc.
We Especially Need Upholstering Work at the Moment.

THE RED CROSS WORKSHOP
554-6 Johnson Street (Just below Government) Phone 2169

ESTABLISHED 1885

NEW MODELS IN

Onyx Shoes

ARE HERE

MAYNARD'S SHOE STORE

649 Yates St. Phone 1232

WHERE MOST PEOPLE TRADE

We Can Save You Money in Buying Your

NEW CAR

Get our easy payment plan of carrying deferred payments. It costs less. You save the difference between our low rate of interest and the usual charge for financing.

DON'T Sign Any Papers until you have compared our rates.

Gillespie, Hart & Todd Ltd.

611 Fort Street Phone 2040

FOOT SUFFERERS, NOTE!

OUR WORK — Correcting all foot deformities, aches and pains.

YOUR GAIN — Safe treatment, renewed comfort, health and vigor

B. C. FOOT HOSPITAL

Phone 597 Free Examination Stobart Bldg., 745 Yates St.

TAXI SERVICE

FORD SAFETY CAB COMPANY

25¢ FIRST MILE, 15¢ ADDITIONAL MILES

We Will Save You 35 to 50% on Your Car Hire

Special Rates for Long Trips

Rate, $1.50 Hour Flat for Shopping

Phone 8800 All New Fords Used

PROPERTY SALE

Auction by

Fred Landsberg & Co.

Acting under instructions of Mr. Percy Wollaston, assignee of Copas & Son, the former home of Owen Copas, 130 Menzies Street, will be auctioned for the benefit of the creditors.

WEDNESDAY, OCTOBER 31 AT 2.30 P.M.

This beautiful home standing in its own grounds surrounded by a privet hedge has all the charm of a country home near the centre of the business district of the city.

It is situated on Lot 3 Map 2402, size 133.67 on Menzies Street, 332 feet in depth. Besides an up-to-date home in every particular, with hot water heating system, electric range, billiard room, conservatory, gymnasium, it has a garage and other out-buildings, well laid out gardens, tennis court, rose arbors, shady nooks under cedar trees and is in excellent condition throughout.

The property will be open for inspection all day Monday, Tuesday and on the day of the sale.

Further Particulars May Be Obtained From

Fred Landsberg & Co.

Empire Realty Company, 641 Fort Street

A CHESTERFIELD FOR CHRISTMAS

Chesterfields from $69.75

Complete Suites from $135.00

Terms arranged without interest.

Standard Furniture Co.

719 YATES

Harrison Whitehead and Isabel Whitehead, jointly charged with keeping liquor in a rooming house, were remanded in City Police Court this morning until next Tuesday.

Hallowe'en Supplies

Party Outfits, Masks, Favors, Decorated Crepe, Lanterns, Caps, Cut Outs, Stickers, etc.

DIGGON'S LTD.

1208-12 Gov't St. Phones 2147-2148

Beatty Bros. Limited

Liberty Sale

Autos have improved—in fact, every mode of travel has advanced beyond our wildest imagination. But, say! you should see what Beatty Bros. have done in the washing machine field. You won't believe until you see for yourself. Phone to-day, we will be pleased to demonstrate this newest in washers at your home.

Beatty Washer Store

712 Cormorant Street, Fairfield Bldg.

ELECTRIC SUNSHINE

FOR

BEAUTY AND HEALTH

and the Relief of Pain Through the Use of the

THERAPEUTIC LAMP

which connects to any lamp socket and will prove indispensable

HAWKINS & HAYWARD

Electric Quality and Service Store

1121 Douglas St., Cor. View St. Phone 643

Canadian Government

ANNUITIES

Write or Phone for Descriptive Booklet To-day

H. F. BISHOP, Representative

Main Floor, Post Office. Phones: 8398 and 3216R.

WOOD $4.00

Per Cord Load C.O.D.

LEMON, GONNASON CO. LTD.

Phone 77 2324 Government St.

CORNS and Callouses all removed by "Moscco," the wonder remedy. 50c a Jar. Money back if not removed.

SOLE AGENTS

STEWART THE SHOE MAN

1221 DOUGLAS STREET

NEWS IN BRIEF

Tenders are invited by the Department of Public Works for a new schoolhouse at Williams Lake. It will be a two-room building.

A chimney fire at 121 Ladysmith Street at 11.14 a.m., and a small blaze at 732 Cormorant Street at 10.42 a.m. gave engines from the fire department runs this morning.

Montague Simmons, Monte Carlo, charged with having intoxicating liquor off premises where soft drinks were kept, was fined $100 in Provincial Police Court this morning.

C. P. Hill recommended to the directors of the Chamber of Commerce at their luncheon to-day that a mining branch of the chamber should be formed in view of the great interest in mining in Victoria.

R. Waterhouse and W. Winsby were fined $1 each in City Police Court this morning for parking over one hour in a restricted area. One driver paid a $5 fine for failing to stop at an arterial highway intersection.

A meeting of Ward Five Victoria Conservative Association will be held on Monday, October 29, in the association rooms, Campbell Building, for the purpose of electing delegates to the nominating convention to be held to select a candidate for the forthcoming federal by-election here.

Appointments announced by the B.C. Government to-day include that of Dr. J. W. Laing of Britannia Beach, as medical officer for Britannia Beach and district and medical inspector of schools at Britannia Beach, Britannia Mine and Porteau. He takes the place of Dr. A. M. Menzies, who resigned.

Premier Tolmie has accepted an invitation to address the Fernwood Friendly Forum, on Monday evening, at Emmanuel Baptist Church. Supper will be served at 6.30 o'clock. Following a brief musical programme, with Miss Gladys Marchant as soloist, Premier Tolmie will give a short address.

Over three hundred dancers attended the C.P.R. Social Club dance held at the Empress Hotel last night. Ozard's orchestra supplied excellent music including several singing numbers and there was every indication that the dances this year will be up to the usual C.P.R. Social Club standard of excellence.

Overcome by gas while engaged in making candy in the basement of the Royal Candy Company, 1304 Douglas Street, William Passas was taken to the Jubilee Hospital yesterday afternoon in the C. & C. Ambulance. He was attended by Dr. Herman Robertson, and is recovering rapidly. Another worker in the same room also received a dose of the gas but quickly recovered.

FIRMS SUPPORT COMMERCE BODY

Generous Response to Appeal For Funds, Committee Reports

Generous response has been made by firms in this city to the appeal of the Chamber of Commerce for funds with which to carry on their work, according to a report of the ways and means committee, E. W. McMullen, chairman presented to the board of directors to-day.

"To date nineteen firms have contributed, $1,185 being subscribed and paid," the report reads. "The response to our request has been generous, although our objective of $2,500 has not yet been reached and it is hoped that the other firms to whom we have appealed will contribute in the very near future in order that the liabilities of the chamber can be paid off before the end of the year.

"The following firms have already contributed: David Spencer Ltd., Lemon-Gonnason Lumber Co., Bank of Montreal, J. H. Todd & Sons, Cameron Lumber Co., Royal Bank of Canada, Rithet's Consolidated, Victoria Daily Times, The Daily Colonist, Imperial Bank of Canada, B.C. Cement Co., B.C. Telephone Co., Canadian Bank of Commerce, B.C. Bond Corporation, McLennan, McFeely & Prior Co. Ltd., J. A. Sayward, W. & J. Wilson, J. A. Griffith and Angus Campbell Ltd.

REPORTS ON CHAMBER DRIVE FOR MEMBERS

F. M. McGregor, chairman of the membership committee, reported to the directors of the Chamber of Commerce to-day on the success of the recent membership drive.

"The people of Victoria received us wonderfully, and were deeply interested in the work of the chamber," he said. "I am sure if we continued the drive much longer we would have had 150 new members instead of the seventy-two we have secured."

He commented upon the fact that the municipalities of Saanich and Oak Bay had joined the chamber, and that Reeve Elrick of Esquimalt would bring the matter before that council.

WORDS OF PRAISE

P. B. Fowler, president of the chamber, praised the work of the canvassers, declaring the results of the drive were "exceedingly gratifying." Not only did it mean further monetary support for the chamber, but the "new blood" was extremely welcome.

Mr. McGregor, in connection with the membership drive, said he had been approached by ministers in the city with a view to joining the chamber.

This suggestion was followed by a motion that a committee be appointed to consider new by-laws in the constitution to provide for the inclusion of members of the ministry and possibly other professions.

list for membership in the chamber.

Phone 5776

HILL'S

DRIVE YOURSELF CARS

721 View St.

SCHOOL HERE IS NECESSARY, SAY TRUSTEES

High School Overcrowded and Corridors Are Being Used

Cost of District Technical Centre is Set Out Fully

That some provision for additional accommodation for high school students will be necessary in any event and that this provision can be best secured by being coupled with the development of the district technical school plan, is the information conveyed to the city in a letter from the city school board which will be laid before the Council on Monday night. The letter, from W. C. F. Pope, secretary of the board, follows:

"At the meeting of the board held on Tuesday afternoon the following resolution was unanimously adopted:

Whereas:

"The Victoria High School has reached its limit of accommodation, having an enrolment of 339 beyond its designed maximum capacity which requires the use of corridor space in the High School and classrooms in the Boys' Central School.

"It is an urged necessity to widen the scope of Victoria's educational facilities so that pupils may progress according to their aptitudes and receive the preparatory training essential to their future success in the industrial and commercial world.

THE LEAST COST

"The establishment of a technical school will solve both the above problems at the least cost to the Victoria taxpayers.

"The Provincial Government's grant of forty per cent of the estimated cost of construction and fifty per cent of the estimated cost of equipment is contingent upon the Provincial Government's receiving from the Federal Government a proportion of the above grant.

"The Federal Government's grants to the provinces to aid technical education cease as from April 1, 1929.

"Be it resolved: That this board request the City Council to submit again for the assent of the municipal electors, at the time of the 1928 municipal elections, a by-law authorizing the expenditure of $145,000 and, if necessary, the raising of the moneys upon the credit of the municipality towards constructing and equipping a technical school.

"I am therefore on the board's instructions hereby conveying to the City Council the request contained in the above resolution and am giving below detailed estimates of the said capital expenditure of $145,000.

GIVES COST

"Construction of technical school buildings, complete with heating and ventilating apparatus, plumbing and electrical fittings, consisting of one school building of twenty-two rooms or more with assembly room and gymnasium accommodation and of four brick annexes for shop work.

"Total estimated cost of above proposed technical school buildings, $200,000;

"Less amount of Provincial Government grant towards the cost of proposed buildings, $80,000;

"Net cost of proposed technical buildings, $120,000;

"Furniture and equipment for proposed new Technical School, $50,000.

"Less amount of Provincial Government grant towards the cost of furnishing and equipping the proposed Technical School, $25,000;

"Net cost of furnishing and equipping proposed Technical School, $25,000;

"Total estimated cost of buildings, furniture and equipment for proposed new Technical School, $145,000."

BOARD SUPPORTS PARK PROPOSAL

Chamber Hears of Plans For National Park in Leech River Area

The directors of the Victoria Chamber of Commerce to-day decided to support the proposal for the establishment of a national park in the Leech River area. Several of the city service clubs have already given their backing to the plan by signing a petition for its establishment, and the Chamber will also sign this paper.

Post No. 1 of the Native Sons of British Columbia is sponsoring the movement to have the Leech River area set aside as a national park, the chamber was advised in a letter from this organization. The Native Sons sought the signature of the chamber heads on a petition which will go before D. C. Coleman, president of the Esquimalt and Nanaimo Railway, which controls the area in question.

The Leech River section, comprising about 66,000 acres, is rendered interesting through its connection with the pioneering memories of early settlement on Vancouver Island. It is also of great natural beauty, eminently suitable for park purposes, the letter stated.

C. L. Harrison explained the exact location of the Leech River area, adjoining the Sooke Lake area, owned by the city. He suggested that a portion of the city land might be secured and joined with the Leech area. By later extending the park to the West Coast, an area could be secured for a park, reaching from the Saanich Arm to the West Coast.

Mr. Harrison referred to the continual increase of tourist travel, urging the necessity of a natural park like the one proposed, in order to keep tourists near the city.

Instead of going over the Malahat immediately from Victoria, they would first go out by way of Sooke to the new park.

"I think, gentlemen, you would find it to be a very fine attraction," he said.

One exception to the plan was the great value of the timber, said Mr. Harrison, but he felt assured both the provincial and federal governments would support any plan to preserve an area of virgin timber for show purposes.

Forsyth, Mont., Oct. 26.—Mrs. Rlaph Abbott, fifty, assistant principal at the Howard High School, ten miles west of Forsyth, and five school children were killed and three were injured on their way home from school yesterday, when Mrs. Abbott's car, in which they were riding, was struck by a freight train at the Northern Pacific crossing at Howard.

HIS PEN OF HENS BRINGS CANADIAN TITLE TO ISLAND

T. H. HAYWARD

of Langford, whose White Leghorn hens won the Canadian egg-laying championship by a wide margin. The ten birds earned 2,329 points, a lead of 109 points above W. Bradley's pen, also of Langford, which took second place with 2,220 points.

CEREMONY WILL MARK BIRTHDAY OF CAPT. COOK

Lieutenant-Governor Bruce and Premier Tolmie will officiate at a ceremony commemorating the two hundredth anniversary of the birth of Captain James Cook tomorrow morning at 11 o'clock on the steps of the Parliament Buildings. During the ceremony His Honor will speak and lay a wreath around a fine portrait of the great explorer which will be on exhibition. The Premier also will deliver a brief address. Military and naval detachments from Work Point and Esquimalt will be in attendance.

COMPLAINT ON HANDLING OF FREIGHT MADE

A complaint from the B.C. Electrical Association that Victoria merchants were sometimes unable to get local freight, arriving from Vancouver in the morning until the afternoon, owing to lack of freight handling facilities, was referred to the port development committee by the directors of the Chamber of Commerce to-day.

In the complaint it was stated that a freight elevator was needed at the C.P.R. wharf to facilitate the unloading of freight at all stages of the tide.

B. P. Schwengers reported he had had some experience in this matter, and understood that steps were now being taken by the C.P.R. to alleviate the difficulties.

Seek Release Of Chinaman Held In Jail as Debtor

An application for the release of Paul Wise, Chinese journalist of Toronto, who has been confined in the city jail for nearly sixteen months on a debt judgment, will come before the Supreme Court next Tuesday. The application will be made by M. B. Jackson, K.C. Paul was thrown into jail on a writ of capias at the instance of another Chinaman, who secured judgment against him. Since his imprisonment the Chinaman who caused him to be arrested has regularly paid $7 a week for Paul's keep.

Mexico City, Oct. 26.—Roberto Lopez, insurgent chief, and fifteen of his followers were stated in a dispatch received here to-day from Aguascalientes to have been slain by federal troops after they had looted and set fire to La Punta Ranch.

M'KENZIE ACTS QUICKLY ON NICKEL FIND

Minister Sends Experts to Similkameen Deposit; Trites to Finance

Possibility of British Columbia developing a nickel field, now that the nickel area of Northern Ontario have arrived at a stage of world-wide and monopolistic importance, has resulted in immediate action being taken by the Hon. W. A. McKenzie, Minister of Mines, to determine the extent of the discovery made last week at Olalla, near Penticton, in the Similkameen.

Mr. McKenzie has already had the persons interested in the discovery come to the Parliament Buildings, where conferences have been held. A. B. Trites, of the Trites-Woods-Wilson partnership which developed the Premier gold mine, and P. R. Fleming, now associated with Mr. Trites, were called into conference. As a result of the meetings here, Mr. Trites and Mr. Fleming left Wednesday for the nickel deposits, accompanied by a party of Mr. Trite's engineers, who will at once carry out investigations into the extent of the deposits.

Mr. Trites and his associates have already agreed to finance the whole development with the object of giving British Columbia an International Nickel.

The ore samples which reached the Parliament Buildings ran over five per cent nickel, Mr. McKenzie said. He explained that the find was made by an old-timer in the dirtrict and only 100 yards from his house and on his own property. When he prospected the rock, he thought he had only grey copper and did not realize the significance of his discovery until Mr. Trites and Mr. Fleming had assumed control.

Mr. McKenzie has already dispatched Government engineers and mineral experts to the nickel area to check up.

CAMPBELL RIVER LOGGING ACTIVE

New Forestry Headquarters Praised By F. C. Paterson

The new headquarters provided the Provincial Forestry Service at Campbell River greatly impressed F. C. Paterson, manager of the British Columbia Telephone Company, during a tour of inspection of the Campbell River district.

Mr. Paterson expressed keen interest in the system of wireless telephony, which keeps the Campbell River headquarters in constant touch with more than fifty forestry stations and departmental launches.

Mr. Paterson reports great activity in the logging and lumbering industry around Campbell River, with large payrolls at many mills of major importance. Several of the logging concerns have created extensive railway systems to develop stands of giant Douglas fir. Years of preparatory work are now being followed by large scale production of logs and a great output of finished lumber.

During his absence from Victoria Mr. Paterson visited Port Alberni to assist Miss Elizabeth Redford in taking over the telephone agency from Miss Manning, resigned. Mr. Paterson notes that Port Alberni is highly prosperous, with the mills operating on large contracts.

SEVERAL DRIVING CASES ARE HEARD

Fines Ranging From $10 to $50 Imposed on Motorists in Court

Fines ranging from $10 to $50 were imposed on several motorists in provincial and municipal police courts yesterday on charges of driving to the common danger. Two of the cases were outcomes of highway accidents late last Saturday night and early Sunday morning.

In Provincial Police Court Capt. Thomas Barclay of Metchosin was fined $20, the charge being laid following a smash near Parson's Bridge on Saturday night.

As the result of a crash on Four-mile Hill shortly after midnight Saturday, John Potts of Victoria was fined $50.

In Esquimalt court, James A. Henley pleaded guilty to a charge of driving to the common danger on October 20 and a fine of $25 was imposed.

Florence E. McMillan was found guilty of driving to the common danger in Saanich court and the minimum fine of $10 was imposed.

OVERNIGHT ENTRIES AT TANFORAN

First race—Five and a half furlongs; three-year-olds and up:

Sierras Shot	102
Meteo Jones	109
Beauty Start	103
Rex Blus	100
Stream	111
Hoatzin	103
Waroakerra	106
Cellini	102
Fireplace	105
Mr. Pat	103
Tentbuilder	103
Shasta Rock	103
Pelaika	106
Muriel H.	105
Valley Joe	111
Pepperbank	111

Second race—Three-year-olds and up.

Irish Stew	111
Patriarch	105
Nodding	105
Burr Winslow	103
Enfield Jr.	108
Jim Bethel	105
Sieg Margon	108
Perrichon	111
Trinket	103

Third race—One mile; two-year-olds and up.

Taddywawa	105
Lucia	95
Star Prince	108
Trompe of Dawn	109
Carolyn Chappel	105

Fourth race—Mile and seventy yards; three-year-olds and up.

Dontie Omar	101
Rip Rap	104
Shasta Nut	96
Inca	97
Wirt G. Bowman	108
Judge Schilling	106
Serenador	116
Hamadan	101
Albama Bound	105
Alex Pantages	113
Adamas	114
Long Ridge	112
Black shot	101

Fifth race—One mile and one-sixteenth, three year olds and up.

Olive Bunn	107
Elmer H.	105
Catesby	102
Try Again	107
Sapodilla	110
Venture	105
Gen. Seth	107
Reveillon	102

Sixth race—Three year olds and up.

Donnie Marguerite	99
Yorkhome	112
Domesticated	106
Shasta Rabbit	107
Thistlegold	107
Thrace	107
Bonalis	106
Bull Run	108
Colmon Denominator	109
Harry H. Bell	107
Harbinger	105
Rapier	103

Weather clear; track fast.

HALLOWE'EN DANCE MUSIC

This

Orthophonic Victrola

With 10 Records—20 Selections of Your Own Choosing—in Your Home for Hallowe'en for

TEN DOLLARS

the balance you can pay at your convenience. But call at once and make your Hallowe'en Party a huge success with this orchestra that keeps everybody DANCING. Orthophonic and Records, complete $122.50

Fletcher Bros.

(VICTORIA) LIMITED

1110 Douglas Street

HIGH TARIFF WALL SCORED

Retards a Nation's Trade, Says C. H. O'Halloran Before Saanich Liberals

In an address before Ward Two Saanich Liberals in St. Mark's Hall last night, C. H. O'Halloran compared the conditions of countries imposing high tariffs with those which do not.

The United States, he said, with its high tariff wall, would probably face a deficit of $100,000,000 at the end of the year. Australia, another high tariff country, had experienced deficits for the last several years. Suppression of trade brought about by high tariffs was responsible for this condition, he declared.

Canada, on the other hand, increased its trade and production, handicapped by little or no tariff. Financially the Dominion was in a healthier state and the Government had been able to reduce the national debt by $73,000,000 during the last year.

Thanking those present for their support in the last election, Norman W. Whittaker declared the Liberals were bound to support any policy which the Tolmie Government might introduce that would benefit the people. The Liberals, however, reserved the right to criticize any moves which they thought would not be in the interests of the Province as a whole.

WIND DELAYS BIG ZEPPELIN

Transatlantic Airship's Tour Over U.S. May Be Cancelled; to Return to Germany

Lakehurst, N.J., Oct. 26.—The cruise of the transatlantic dirigible Graf Zeppelin over the Middle West to-day stood postponed, with the possibility the trip might be abandoned. The weather continued unfavorable. A wind has been blowing across the hangar in the field here.

PASSENGERS READY

For the return voyage of the airship from the United States to Friedrichshafen, Germany, one woman and five men have been selected from among fifty applicants as paying passengers. Their tickets will cost $3,000 apiece. The passengers will be:

Mrs. Clara Adams of Tannersville, Pa., wife of George I. Adams, cannery magnate.

R. B. Burke of Big Bear Lake, California, brother-in-law of Cornelius Vanderbilt.

Donald M. Castro of Columbus, Ohio, war-time flier.

Joseph D. Jessell, vice-president of the Ullman Jessell Company, New York dress goods house.

Paul M. Marko of the Marko Storage Battery Company of Brooklyn.

Allan Miller of New York and London, British war-time flier, who will make the journey as a normal passenger on a business trip.

Man Kills His Wife And Ends Own Life

Portland, Ore., Oct. 26—With a bullet fired through the temple of each, the bodies of a man and a woman were found here to-day in a touring car. Addresses found indicated the victims were Mr. and Mrs. E. K. Norberg, San Francisco.

Positions of the bodies caused police to believe the man shot the woman and then turned the gun on himself. A letter showed possibility the deed resulted from lack of funds.

San Francisco, Oct. 26—Friends of Mr. and Mrs. E. K. Norberg, who were found shot to death at Portland to-day, said the couple sold a garage here about six months ago and moved to Portland. They did not know the Norbergs had a child as a card found in the handbag of the dead woman would indicate. The garage was known as Norberg Auto Repair Shop.

OBITUARY

There passed away yesterday morning at the Royal Jubilee Hospital Mrs. Annie Rosin of 801 Roderick Street and a resident of this city for the last five years. She is survived by two sons and one brother, all of this city. Mrs. Rosin was a native of Russia, where she was born thirty-nine years ago. The remains are resting at the Thomson Funeral Home, 1625 Quadra Street, from where the funeral will take place on Monday afternoon at 2.30 o'clock, after which the remains will be laid to rest in the Royal Oak Burial Park. Rev. F. H. Fatt will conduct the service.

Funeral services for the late Mrs. Elspeth Chisholm of 840 Cormorant Street, will be held from the Sands Funeral Chapel Monday at 2 p.m. Rev. Dr. Campbell will officiate, and interment will be made in the family plot in Ross Bay Cemetery.

Your Transfer Service

Every now and then you have a task for your transfer man. It may be the packing and shipping of a box, the transfer of trunks, a real job of moving household effects, or it may be a simple storage service. Any one and all of these things we are anxious to do for you. Let us know when we can be of service and we will quickly respond.

PACIFIC TRANSFER CO.

Phones 248-249

ENLARGED PROSTATE

And All Kindred Ills

TAKE OUR HERBAL REMEDIES

Descriptive Pamphlet; also one on Loss of Manhood and Disorders of Men, and Marriage and Ills of Women—free by mail. Open 2 to 6 and 7 to 8 every day except Wed. and Sat. when closed all day.

Phone Doug. 3394

English Herbal Dispensary Limited

1339 Davie, Vancouver, B.C.

Canada's Oldest Herbal Dispensary

Makes Good Cooking Better!

There's the concentrated goodness of prime, lean beef in OXO. No wonder it gives soups and gravies such added flavour and enlivens casseroles and left-overs so delightfully! Try it for that last *professional* touch that makes good cooking better. And find, like mothers all over the world, how healthful and nourishing OXO is for little ones—and grown-ups, too!

In tins of 4 and 10 cubes

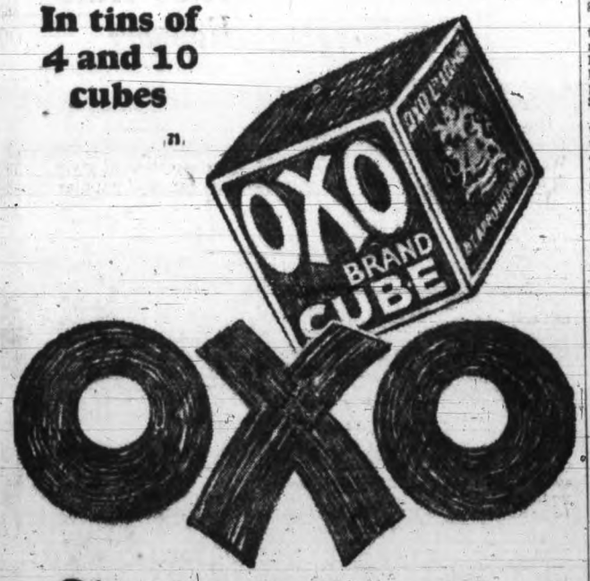

The Goodness of Beef

Company's Affairs Lead to Suit

Vancouver, Oct. 26—Edward Arthur Wilson of Cedar, B.C., is defendant in a writ issued in the British Columbia Supreme Court here yesterday by F. G. T. Lucas, K.C., in behalf of Maurice von Platen and Robert de Luce of Cedar and Edward Alexander Lucas of Vancouver.

The plaintiffs seek an order to have an accounting taken of all moneys, securities and assets held by the defendant either personally or in trust for the Aquarian Foundation; for an injunction restraining him from dealing with funds, securities and assets, and for an order removing him as trustee under certain trust agreements alleged to have been made in favor of the Foundation.

As president of the Aquarian Foundation at Yellow Point, nine miles south of Nanaimo, Wilson was arrested on a charge of stealing $13,000 of funds belonging to the Aquarian Foundation. Complaint was made by Robert England, secretary-treasurer of the company, who is on bail on a charge of theft of $2,800 laid by Wilson.

The president was released at Nanaimo on bail of $20,000.

OAK BAY POLICY MAY BE REVISED

Councillor Thinks That Lots Selling at Assessed Value Go Too Cheaply

Oak Bay may revise its present policy of selling property within the municipality at its assessed value, if a suggestion made last evening to the Municipal Council by Councillor T. J. Goodlake is adopted.

"We should stop selling lots at their assessed value and revise our present real estate policy," said Councillor Goodlake.

"It is a suggestion to be considered," commented Reeve Hayward.

The question of the sale of lots at their assessed value was brought up when two applications were read to the council for three lots within the municipality, two adjoining each other on St. Patrick Street, and the other on McNeill Avenue.

The St. Patrick Street lot is assessed at $620 and the Capital City Construction Company of Victoria offered this price for it, terms to be $50 down and the cash balance within ninety days. The company said it wished to commence building at once. The council turned down this offer but said that the company could have the lot at its assessed value for $150 down and the cash balance within ninety days.

Building in Oak Bay is on the increase, the council noted last evening and everywhere houses are springing up. Councillor Goodlake said that as this was the case there was no good reason why the assessment values of lots should not be raised within the near future. The matter will be examined by the council as a whole.

Langford

Mrs. Hanson and daughter Lola, from Keating, are staying with Mrs. T. H. Hayward, Goldstream Road.

St. Aidan's football team was defeated by the Colwood School team on Tuesday afternoon. Colwood scored the only goal.

Mrs. J. E. Macdonald of Canuck, Langford Lake, was a successful prize winner at the Victoria Kennel Show, taking first prize for her female puppy, "Darella Beauty," and first and second prizes in the puppy dog class for "Johnny Boy" and "Beau Geste."

United States visitors at the Langford Lake auto camp last week were: Mr. and Mrs. E. W. Ferbache, Portland, Ore.; Mr. L. Manwaring, Salt Lake City; Mr. G. W. E. Bunker, Miss E. M. Bunker and Mr. E. C. Hoskell, of California.

Miss Jean Middleton Donald is one of the exhibitors at the Arts and Crafts' Exhibition being held this week at the Belmont Block, Victoria.

Children's choir practice will be held in St. Matthew's Church on Friday at 6.30 p.m.

There was a splendid attendance of members and friends at the October meeting of the Women's Institute held on Tuesday afternoon. Mrs. James L. Brown presided and welcomed Mrs. J. S. MacLachlan, superintendent of women's institutes; Mrs. J. D. Gordon, Provincial president, and Mrs. F. Campbell, president of the Island's district board. The resolution from the Local Council of Women urging Bible reading in the public shools, was endorsed by the meeting. The correspondence included a report of the work carried on by the Travelers' Aid of the Young Women's Christian Association. Three resolutions were also received by the directors and endorsed. These included one from Hornsby Island Institute for better transportation to the Island, one from Royal Oak regarding objectionable advertising in newspapers and magazines, and another endorsing the Kellogg Peace Pact, also from Royal Oak.

Mrs. MacLachlan showed two sample pairs of gloves made by members. The local class in glove-making will start shortly.

A letter from Henry Macaulay, of Waseca, Saskatchewan, showed his appreciation of the local institute's wreath of statice sent for his uncle's grave.

Beautiful blooms of tawny chrysanthemums were distributed to the members, being given by Mrs. MacLachlan. The question of every member growing tulips, the bulbs being provided out of institute funds for a Spring show, was also discussed.

The Board of School Trustees and teachers asked the institute members to provide refreshments for the children's Hallowe'en party and a committee for this purpose was elected, consisting of Mrs. F. L. Brown, Mrs. A. Lowie, Mrs. A. C. C. Bennett, Mrs. G. Looney, Mrs. H. A. Hincks and Miss Savory.

The high cost of bread caused an interesting discussion. Each member will report further on the subject at the next meeting.

Mrs. H. A. Hincks was the speaker for the afternoon and gave details of her recent trip up the West Coast.

Mrs. Hincks was accorded a very hearty vote of thanks by all present at the conclusion of her talk.

Afterwards tea was served, the hostesses for the afternoon being Mrs. Arthur Cooper and Mrs. Henry Pike.

There was a well-filled table of bottled fruit and jam, and a box of apples brought by the members for the Mill Bay Solarium.

Miss Lucy Pickering, who has been staying for some time in Langford, has left for her home at Courtenay.

On Sunday there will be two services in St. Matthew's Church. At 8 a.m. Holy Communion will be celebrated, and morning service with sermon will follow at 11 o'clock.

All residents in Langford are invited to attend the annual meeting of the Esquimalt Rural Nursing Association, to be held in the Colwood Hall on Monday, October 29, at 8 p.m.

Langford School basketball team gained another victory over Colwood School five on Wednesday afternoon. The match was very close and exciting, the final score being: Langford 16, Colwood 14.

A very enjoyable time was spent at Prince Edward branch of the Canadian Legion club house on Wednesday evening. Dancing was continued up to a late hour to the strains of a beautiful Columbia Kolster gramophone, kindly loaned by Davis and King.

The ladies of the Women's Auxiliary served refreshments. A similar informal dance will be held shortly.

Sterling Values For Saturday

In Men's and Boy's Clothing

Tweed Suits

For Boys and Youths

Youths' Plus Four Suits in smart pattern tweeds, single and double-breasted styles. Three pieces—coat, pants and vest. Well tailored and neat fitting; sizes 31 to 37 ..... **$15.00**

Youths' Long Pant Tweed Suits in neat patterns, single and double breasted; sizes 31 to 36 ..... **$15.00**

Boys' Two-knicker Tweed Suits in neat and attractive patterns; single and double-breasted; sizes 24 to 36, **$12.00**

—Boys' Store, Government St.

Boys' and Youths' Overcoats

Boys' and Youths' Heavy Tweed Overcoats in double-breasted styles, with two-way collar and belted back, tweed linings—

Sizes 27 to 30, each **$9.95**

Sizes 31 to 36, each **$10.95**

Overcoats for small boys, in Chinchilla, grey and navy, lined with plush. Cosy coats; sizes for 3 to 8 years ... **$12.50**

—Boys' Store, Government Street

Men's Fall Overcoats

Two Big Values Saturday

$19.75 and $27.50

Coats of all-wool tweeds and overcoatings, showing newest shades and patterns, single and double breasted. Also blue Chinchillas that have extra collar of self that may be substitued for the regular velvet collar. Coats half or full lined with silk or plush; sizes 34 to 44 ..... **$19.75**

Fine blue Chinchillas, in double-breasted style, silk lined and with velvet collar, also collar of self material that may be attached if desired. All pure wool and great value for **$27.50**

—Men's Clothing, Main Floor

Spencer's Super Blue and Grey Worsted Suits $27.50

These are super values, are made of pure wool English cloths, and tailored in a masterly manner, are fadeproof, in styles to suit all types—tall, short, stout or average, single or double breasted. Our big value suit, for **$27.50**

Extra pants if desired, a pair **$7.50**

Men's Shirts For Fall

Fine Broadcloth Shirts, "Windsor" brand. Blue, tan, mauve and white, with separate collar to match, each, at **$1.75**

Men's Flannel Shirts, made in Scotland. Blue, mauve and black stripes on a light ground, soft double cuffs, each, at **$3.75**

Grey Union Flannel Shirts, made in Scotland, collar and pocket, each **$2.25**

Scotch Union Flannel Shirts, pullover style, grey grounds with stripes, collar attached and band cuffs, each .. **$2.50**

English Flannelette Shirts with soft neck band and band cuffs, light stripes on a white ground, each **$2.00**

—Men's Furnishings, Main Floor

Men's Fur Felt

Saturday, Each, $2.95

An odd lot of broken lines, including both English and Canadian makes, new styles, light and dark green, light and dark brown and a few greys. Each **$2.95**

—Hats, Main Floor

Men's Tweed Hats

Each, $1.95

Smart Hats, Wolfe make, with sateen linings and leather sweat bands. Practical hats for the Winter weather. Various colors. Each a bargain, for **$1.95**

—Hats, Main Floor

Men's Caps

Values to $3.00, for $1.95

Caps in styles for men and young men, light and dark patterns with unbreakable peaks. Some venti-cooled. Each **$1.95**

—Caps, Main Floor

Men's Sweaters

In Styles and Weight for Fall

Universal Brand Pure Wool Rib Stitch Sweater Coats, fine rib with V neck and two pockets. Heather, fawn and grey shades **$5.50**

Fine Rib Stitch Sweaters of wool, Penangle brand, with V neck and two pockets. Navy, heather, fawn and grey. Each **$4.50**

Atlantic Brand Wool Jersey Cloth Sweater Coats, hard-wearing Sweaters with V neck and two pockets. Fawn, grey, heather and Lovat. Each **$2.50**

Universal Brand "Jumbo Knit" Sweater Coats with shawl collar and two pockets. Colors and white. Each, at **$6.75**

Pure Wool Pullover Sports Sweater, Universal brand, V-neck style, new colors and patterns; 200 to sell. Each, at **$2.95**

—Men's Furnishings, Main Floor

Paint Department Specials

Utilac, quick drying enamel; all colors—
Per quart ..... **$1.80** Per ½-pint ..... **55¢**
Per pint ..... **95¢** Per ¼-pint ..... **30¢**

Interior Varnish Stain—mahogany, walnut, dark and light oak and clear. Per quart ..... **85¢**

Interior Flat Wall Paint; all colors and white. Per quart ..... **95¢**

Interior Floor Paint, dark brown. Per quart ..... **95¢**

Stove Pipe Enamel, brilliant black. Does not burn off—
Small can ..... **15¢** Large Can ..... **25¢**

Spencer's Pure Kalsomine, easy to apply, will not rub off. Can be mixed with hot or cold water. All colors and white; 5-lb. pkg., **50¢**

Pure Turpentine, Boiled and Raw Linseed Oil. Large bottle .... **40¢**

Pure Bristle Alabastine Brushes, set in rubber. While they last, only ..... **90¢**

—Paints, Lower Main Floor

Cast-out Books From Our Library Each, 35c

The last sale of Cast-out Library Books this year. Some great values. Each, at ..... **35¢**

—Books, Lower Main Floor

Comforters

At Anniversary Prices

A great variety of Cotton-filled Comforters. All desirable color combinations including old-fashioned Paisley turkey-red. Prices **$2.95, $3.25, $3.75** and **$4.95**

Wool-filled Comforters, covered with art sateen with contrasting panels of plain salmon. Each **$6.95**

—Staples, Main Floor

Wool Blankets At Anniversary Prices

White Wool Blankets in a soft, fleecy finish, with pink or blue borders—
Size 60x80 inches, a pair **$8.50**
Size 64x84 inches, a pair **$9.75**
Size 72x84 inches, a pair **$11.50**
Brown All-wool Blankets, sizes 56x72. Each **$2.35**

—Staples, Main Floor

Sheets at Anniversary Prices

Sheets of fully bleached cotton, that will launder well—
Size 68x90 and 72x90, each **$1.00**
Size 80x90, each **$1.25**
Cotton Sheets for twin beds. A set **$4.50**
Hemstitched Sheets, 70x90. A pair **$3.00**
Hemstitched Sheets, 80x90. A pair **$3.25**

—Staples, Main Floor

Coal, Wood and Gas Ranges and Heaters

Sold on Our Easy Payment Plan

From $5.00 Down and $4.00 Monthly

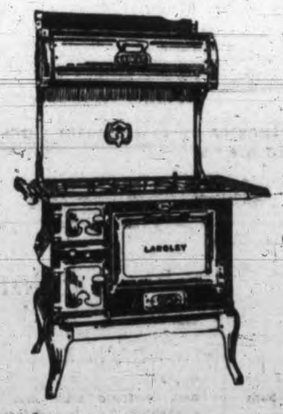

Monarch Malleable Steel Ranges, in full nickel and white enamel finish. Polished top and vitrifused enamel inner body, including large cup waterfront. Prices, **$130.00, $135.00 $150.00** and **$160.00**

Albion Steel Ranges with three-ply asbestos-lined bodies. Full nickel and enamel finish, polished top, nickel base and legs. Priced at **$52.00, $57.00, $90.00, $100.00** and **$120.00**

Cup Waterfront Extra—$5.00.

Fawcett Steel Ranges in full nickel and enamel finishes. Polished top, adjustable damper for oven and chimney, three-ply asbestos-lined body, heavy firebox linings and grates, nickel base and legs. Prices, **$54.00, $60.00, $80.00, $82.00, $95.00** and **$120.00**

Any of the above Fawcett Ranges can be fitted with two-burner gas attachment.

Fawcett Jubilee Circulator Heater
Four-room size **$45.00**
Six-room size **$60.00**

Full stock of Quebec, Oak, Franklins and Airtight Heaters.

—Stoves, Lower Main Floor

PILLOW CASES

At Anniversary Prices

Extra Heavy Pillow Cases, 3 for **$1.00**

Pillow Cases of circular cotton with linen finish. A pair ..... **75¢**

Hemstitched Pillow Cases, neatly hemstitched. A pair ..... **50¢**

—Staples, Main Floor

Crib Comforters Each, $2.49

Cotton-filled Crib-size Comforters with dainty coverings. Each, at **$2.49**

—Staples, Main Floor

DAVID SPENCER LIMITED

PHONE 7000 PHONE 7000

Store Hours: 9 a.m. to 6 p.m.; Wednesday, 1 p.m.; Saturday, 6 p.m.

Many Money-saving Values For the Last

Saturday of Our 55th Anniversary Event

Women's Hosiery

All-wool Cashmere Hose with elastic ribbed tops, narrowed feet and ankles and silk-reinforced heels, toes and soles. Shown in aluminum, cameo, nude, atmosphere, sand, white and black. A pair **$1.25**

Women's Seamless Silk-plated Wool Hose with widened tops, narrowed feet and ankles and reinforced heels and toes. A good-fitting hose with a smart silky appearance. Colors are beige, champagne, rose nude, zinc, nude, misty morn and atmosphere. A pair ..... **89¢**

Women's Seamless Silk and Wool Hose with high spliced heels and double soles. Shown in bois de rose, oyster, French nude and muffin, all mottled with white. A pair, at ..... **79¢**

—Main Floor

Children's Hosiery

Children's Lisle and Silk and Lisle Half Socks, very serviceable and shown in a good variety of shades. Regular 50c a pair, for ..... **19¢**

Children's Long Wool and Silk and Wool Hose in fine and medium ribbed effects. A well-reinforced hose in a wide range of popular colors. Regular $1.25 pair, for **59¢**

Children's Silk and Lisle Golf Hose in wide ribbed effects with attractive turn-over tops. A pair .... **59¢**

Children's All-wool Three-quarter Socks of English make, with fine ribbed tops. Shown in light Saxe, tussore, tan, navy, black and cream. A pair..... **65¢**

—Lower Main Floor

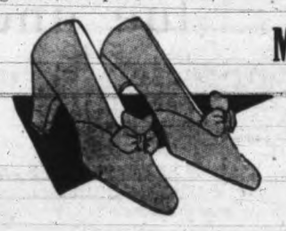

Many Charming Numbers in Suede Shoes

Which are a very pronounced vogue this season. Featuring "Vogue," "Beaubien," "Empress" and "Victoria" makes. The styles include pumps, straps and ties in light dress models and in stout-soled walking shoes. In new brown shades and black.

$7.50 to $12.50 Pair

—Women's Shoes, First Floor

Women's Vests and Bloomers

Women's All-wool Bloomers, made with a good gusset and elastic at waist and knee. In cream, pink, peach, poudre and mauve; sizes 36 to 42. A pair **$1.95**

Silk and Wool Vests with strap shoulder and tailored finish—

Sizes 36-38, each **$1.75**

Sizes 40-44, each **$1.95**

With V neck and short sleeves—
Sizes 36 to 38, each..... **$1.95**
Sizes 40 to 44, each..... **$2.25**
V neck and long sleeves—
Sizes 36 to 38, each..... **$2.25**
Sizes 40 to 44, each..... **$2.50**

—Knit Underwear, First Floor

Children's Winter Coats

Children's Fur-trimmed Coats of velour and planket cloth in attractive styles and colors; sizes 2 to 6 years. Priced from, each, **$4.95** to **$8.95**

Children's Serge Reefer Coats in well-tailored double-breasted styles and finished with brass buttons; sizes 2 to 7 years. Each **$7.95**

Girls' Fur-trimmed Coats of velours and duvetyns in many good styles and colors; sizes 8 to 14 years. Priced from, each, **$10.95** to **$18.95**

—Children's Wear, First Floor

Girls' Jersey Dresses

Girls' Jersey Cloth Dresses in a delightful assortment of styles and colors from which to choose; sizes 8 to 14 years. Each, **$5.95**

—Children's Wear, First Floor

Girls' Cardigans $3.95 Each

Girls' All-wool Sweater Coats in cardigan styles, made of silk and wool in assorted colors and patterns; sizes 6 to 14 years. Each, at **$3.95**

—Children's Wear, First Floor

Corselettes With Abdominal Bands $2.50 Each

Corselettes of fancy pink cotton with inside abdominal band of strong coutil and elastic, lightly boned and shown with four hose supporters. Each **$2.50**

Corset Belts

Side Hook Corset Belts of silk elastic and silk rayon, well shaped without bones and with four hose supporters. Each, at **$1.25**

—Corsets, First Floor

Rayon Silk Nightgowns

Nightgowns, of a fine quality rayon silk, in several lace-trimmed and tailored effects. The shades include flesh, peach, coral, blue, Nile, canary and white. Each **$2.95**

Rayon Silk Nightgowns in plain tailored and lace-trimmed styles—in peach, mauve, canary, orchid and white. Each **$1.98**

—Whitewear, First Floor

Ending Our Special Coat Week

With a Continuation of Good Values Saturday

Tailored Coats of navy Chinchilla, full or half belted, fancy pockets and turn-back cuffs; sizes 14 to 42 ..... **$13.90**

Fur-trimmed Coats of velour, wrap-around styles, collars and cuffs of coney and Thibetine; sizes 15 to 42 ..... **$16.90**

Coats of velour with collars and cuffs of fur, full lined and interlined, pleats at back; sizes 16 to 42 ..... **$19.75**

Fur-trimmed Coats of velour and Marvella, shawl or choker collars, of Thibetine, many shades to select from, each **$25.00**

Coats of broadcloth or Marvella, wrappy styles, with collars and cuffs of moufflon, fancy trimming of self materials, popular shades **$35.00**

Fur-trimmed Coats of broadcloth, pinpoint and fancy plaid materials, collars and cuffs of opossum, moufflon and badger, favorite shades **$39.75**

Fur-trimmed Coats For Large Figures

Coats of fine velour and broadcloth, with set-in or Raglan sleeves, shawl or mushroom collars, straight-line models. Navy, black, grey, cocoa, sand and blue; sizes 41½ to 46½.

$27.90

Coats of broadcloth, velour and Valdene, in slenderizing effects, with shawl or straight collars of moufflon or opossum, set-in or Raglan sleeves. Navy, black, grey and brown; sizes 42½ to 46½.

$39.75 to $49.75

—Mantles, First Floor

Children's Raincapes

Children's Raincapes with lined hoods. Shown in attractive shades of blue, red and green; sizes 2 to 11 years. Priced from, each, **$2.98** to **$3.95**

—Children's Wear, First Floor

Anniversary Values in Women's and Children's Hats

Five dozen good quality Felt Hats and Rubberized English weather hats, suitable for golf, walking, etc. Shown in a good assortment, Values to $5.95 each, for .. **$1.95**

A table of assorted and very attractive Dress Hats for misses and more youthful matrons. Each **$3.95**

A wide selection of Sequin, Velvet and Metallic Turbans and Close-fitting Hats, to wear with Winter coats. All colors and black, gold or silver. Each, **$5.95** to **$8.95**

A beautiful assortment of children's soft and dainty Felt Hats, Fur-trimmed Cloth Bonnets and Hats and fancy Tams. Shown in blue, fawn, rose, green, brown, navy and black. Wonderful values and an absolutely new stock. Each..... **$1.95**

—Millinery, First Floor

Remnants

of Linoleum and Floor Oilcloth

On Sale Saturday—Linoleum Dept., Second Floor

Printed Canvas-back Floor Oilcloth. Lengths up to 8 square yards. Regular 55c a square yard, for **35¢**

Printed Linoleum. A great selection to choose from. Lengths up to 8 square yards. Regular a square yard to $1.10, for ..... **65¢**

Inlaid Linoleum. Lengths up to 10 square yards. Values to $1.85 a square yard, for **$1.00**

Super Marble Inlaid Linoleum. Lengths up to 6 square yards. Reg. to $2.95 a square yard, for **$1.50**

—Linoleum, Second Floor

"Yardley"

A full new shipment of Yardley's Toiletries has been opened up including a large assortment of gift sets, men's shaving sets, shaving soap bowls, bath tablets and crystals, bath dusting powder, etc., in lavender and Jessamine O'Devon. Make your selection soon.

Blades of Best Steel to Fit Gillette Razor

These blades are made of the best Sheffield steel and are guaranteed to give satisfaction. Selling at a special price. Packet of 10 blades for .. **49¢**

—Shaving Supplies, Main Floor

—Toiletries, Main Floor

Gift Needlework

Bureau Scarves, stamped for embroidery on white needle-weave in easy floral designs. Each ..... **40¢**

Aprons, stamped for embroidery on Indian head in new and attractive designs. Shown in rose and lavender with appliques in contrasting colors. Each ..... **69¢**

Duster Bags, stamped and stencilled on unbleached cotton in seven new and easy designs for embroidery. Each ..... **59¢**

—First Floor

On the Bargain Highway

Children's Hosiery On the Bargain Highway

Children's Wool and Silk and Wool Long Hose in fine ribbed effects. Shown in small sizes only, in popular colors. Values to 98c a pair, for ..... **39¢**

Children's Heavy Cotton Long Hose in medium ribbed effects with well reinforced wearing parts. Suitable for boys' or girls' school wear. Values to 75c a pair, for ..... **39¢**

Children's Silk and Lisle Three-quarter Hose with neat turnover tops in plain or contrasting colors. In brown, white and black. Values to 59c pair, for **29¢**

—Lower Main Floor

Bargain Highway Specials

Washable Rag Rugs, suitable for bathroom or bedroom. These are shown in mottled effects, and are excellent values.
Size 24x48 inches. Each..... **49c**
Size 27x54 inches. Each..... **75c**

Women's Rayon Silk Bloomers, good fitting, with elastic at waist and knee. Shown in mauve, pink, flesh and peach. A pair..... **59c**

—Lower Main Floor

Bargain Highway Shoe Values for Saturday

The constant arrival of new shoes keeps this section crowded with bargains in up-to-date footwear of all kinds. Tables of shoes for women at $3.95 and $4.95 display a wide choice of shoes for every occasion—black satin slippers, patent leather pumps and straps, ties and Oxfords, sport and plain Oxfords and brogues and ties in calfskin.

$3.95 and $4.95 Pair

Women's Cushion Sole Oxfords. A pair, at **$2.95**

Women's Rubber Wellington Boots, in black, brown and fawn. A pair **$2.95**

Women's Indian Moccasin Slippers. A pair **$1.95**

Women's Boudoir Slippers. A pair ..... **95¢**

Girls' Patent Leather Party Slippers. A pair **$2.45**

Girls' School Oxfords, in black, brown and patent. A pair, **$2.45** and **$2.95**

Men's Dress Boots and Oxfords. A pair **$4.95**

Men's Panco Sole Work Boots. A pair **$3.95**

Men's Rubber Lace Work Boots. A pair **$2.95**

Men's All-leather Slippers. A pair **$1.95**

Men's and Boys' Wool Plaid Slippers. A pair ..... **95¢**

—Lower Main Floor

Men's Suits

Regular $15.00, for $9.75

Tweed Suits, well tailored from dependable Union tweeds, single and double-breasted styles. Brown, grey and dark grey; sizes 33 to 44 ..... **$9.75**

Gabardine Raincoats, Each, $10.95

Coats of English wool gabardine, fully lined and finished with side pockets and all-around belt, showerproof; sizes 34 to 44..... **$10.95**

Men's Ribbed Cotton Combinations, knit from cream elastic rib cotton, for Fall wear, fine fleece finish, long sleeves and ankle length; sizes 34 to 42, a suit **$1.50**

Men's Flannelette Pyjamas, in fadeless, woven patterns, with silk braid frogs; sizes 38 to 42, a suit **$1.59**

Flannelette Nightshirts, fancy patterns, with collar and pocket; sizes 15 to 18 neck, **$1.39**

Men's Lumberjacks of heavy flannel and mackinaw cloth, with shawl collars. A variety of colorings. All sizes, each **$2.95**

Women's Dresses

On the Bargain Highway

Women's House Dresses in neat floral designs of good quality broadcloth trimmed with plain colored organdie. Made with short sleeves and gathered at the waist. In all the newest colorings; sizes 16 to 40. Each..... **$2.98**

Women's Fine Silk Knit Dresses with medallion trimmings and tie-back. In peach, orchid, pink, sky, almond green, maize and white; all sizes. Each..... **$3.75**

Women's Spun Silk Dresses with long or short sleeves. Made in straight - line effects in plain shades of buttercup, almond green, light Saxe. Each..... **$3.75** and **$4.50**

—Lower Main Floor

Flannelette Sheets 98c

Flannelette Sheets in white or grey, with pink and blue borders. Single bed sizes. Each..... **98¢**

—Lower Main Floor

Remnants

On the Bargain Highway

Remnants of dress goods, silks, flannels, flannelettes and cottons, useful lengths. All excellent values.

Women's and Children's Hats on the Bargain Highway

Children's Felt Tams in plain shades of navy, fawn, red and brown. Ideal for school wear. Each..... **95¢**

Children's Sports Berets of fine felt, in two-tone or contrasting color effects. Very smart and in all the latest colorings. Each **$1.95**

Women's Trimmed Velvet Hats in a choice selection of style in both the small or larger shapes. A large range of popular colors and black. Values from $2.75 to $4.75, for.... **98¢** to **$1.95**

Women's Fine Felt and Velour Hats, exceptionally well made and shown in a variety of the newest shapes in close-fitting or larger brim styles. All the latest colorings and black. Values from $3.75 to $6.75, for..... **$1.95** to, each **$2.98**

—Lower Main Floor

Hardware Specials Saturday

On the Bargain Highway

Ceiling Drying Racks, 5 rails; six feet, equals thirty feet of drying space. Complete with pulleys and cord. Value $1.35, for..... **$1.00**

Large Mirrors, enameled frames; ivory, blue or red. Glass 16x16 inches. Reg. $1.50, for..... **$1.12**

Large, White Japanned Bread Boxes, lettered blue typed and ventilated **$1.95**
Smaller size, same style..... **$1.70**

14 and 8-inch Metal Leaf Rakes. Heads only. Reg. to 75c, for..... **19c**

8-quart Copper Nickel Tea Kettles. Value $2.85. On sale for..... **$1.98**

2-Quart Wear-Ever Double Boilers. At Each..... **$1.39**

Monogram Aluminum Saucepan. Heavy metal. No cover at this price; **50¢** to..... **80¢**

—Hardware, Lower Main Floor

Babywear

Jap Silk Quilts for baby's buggy or bed. Shown in pink and blue and attractively embroidered. Each **$1.95**

3-piece Woolie Sets for baby, including sweater, bonnet and booties, finished with silk stitching and embroidered sprays. Shown in pink or blue trimmed with white, also white trimmed with pink or blue. Each..... **$3.75**

—First Floor

DAVID SPENCER LIMITED

PHONE 7800 PHONE 7800

Store Hours: 9 a.m. to 6 p.m.; Wednesday, 1 p.m.; Saturday, 9 p.m.

STOCK MARKET — FINANCIAL NEWS — GRAIN MARKETS

TO-DAY'S GRAIN MARKETS

By Branson, Brown & Co., Ltd.

Winnipeg, Oct. 26.—Wheat: Wheat opened about unchanged this morning but gradually firmed up until prices were full one cent over last night's close. The features were the heavy buying of May wheat by one large shipping house, who was reported as having an eastern order for half million bushels, while the offerings were none too liberal at any time.

Overnight export sales again showed improvement the amount worked being estimated at 1,250,000 bushels, largely Manitobas, but little of this business was reflected in the local pit beyond creating a bullish sentiment, causing some short covering and some speculative buying through commission houses.

In the cash market there was a good demand early for all grades from No. 3 Nor. down to feed, at unchanged spreads, but the demand became filled up and buyers backed away. At the close the premium on No. 1 Northern was one cent off, and spreads on five and six wheat were off ¼ cent., others being unchanged. Offerings were a little more liberal on the extreme bulges and the market eased off somewhat during the last hour, but displayed a firm undertone, with no selling pressure on the dips.

	Open	High	Low	Close
Wheat—				
Nov.	117-2	118-2	117	118-1
May	122-7	123-7	122-7	123-6
Oct.	116-7	118	116-7	117-7
Dec.	117	118	116-7	117-7
Oats—				
May	53-7	54-6	53-7	54-2
Oct.	51-7	52-7	51-7	52-4
Dec.	50	50-7	50	50-3
Rye—				
May	104	106	104	105-4
Oct.	105	107-4	105	107-2
Dec.	9-2	102	99	100-6
Barley—				
May	70-4	71-2	70-4	70-4
Oct.	70-1	70-5	70	70-4
Dec.	67-4	67-7	67-3	67-3
Flax—				
Oct.	188-6	188-6	188-6	188-6
Dec.	188-4	188-4	187-6	187-6

Liverpool

Open: ¼ to ⅝ up.
Close: ⅝ higher.

Cash Grain Close

Wheat—1 n., 121⅝; 2 n., 114⅝; 3 n., 109⅝; No. 4, 101⅝; No. 5, 89; No. 6, 78⅝; feed, 73⅝; track, 121⅝.

Oats—2 cw., 54; 3 cw., 51; extra 1 feed, 49⅞; 1 feed, 47½; 2 feed, 43; rejected, 41½; track, 52¼.

Barley—3 cw., 70½; 4 cw., 65¼; rejected, 61⅝; feed, 58¼; track, 70⅛.

Flax—1 nwc., 188⅝; 2 cw., 185; 3 cw., 168⅝; rejected, 166⅝; track, 188⅝.

Rye—1 cw., 107¼; 2 cw., 107¼; 3 cw., 96¼; rejected, 92⅝; track, 101⅝.

(By Branson, Brown & Co., Limited)

Chicago, Oct. 26.—Wheat ruled firm most of the day with shorts on the defensive during much of the session. On the advance there was selling against indemnities and by scattered interests. Firmness at Winnipeg was a help, cables were stronger than due and induced considerable buying at the outset. Export sales of 1,250,000 bushels were reported at the seaboard, largely Canadian.

Covering by shorts has been induced by failure of the market to show more weakness in face of bearish statistics and because of fear that the Canadian estimates will be revised downward when the report is released on November 20. Canadian country marketings are runing about half the volume of a year ago, and movement in our northwest has diminished, but stocks continue to pile up, Minneapolis showing an increase of 2,600,000 bushels for the week.

	Open	High	Low	Close
Wheat—				
Dec.	113-5	114-4	113-3	114-1
May	121-3	122-2	121-1	121-7
March	118-4	119-3	118-3	119-1
Corn—				
Dec.	81-4	81-6	80-6	80-7
May	85-5	85-5	85	85-3
March	83-2	83-2	82-5	83
Oats—				
Dec.	43-1	43-2	42-7	42-7
May	44-6	44-7	44-4	44-4
March	44	44	43-6	43-6
Rye—				
Dec.	100-2	101-1	100-2	100-6
May	105-3	106-2	105-2	105-5
March	102-4	103-5	102-4	103-2

INDEMNITIES FOR SATURDAY
(By Branson, Brown & Co. Limited)
Chicago

	Bids	Offers
Wheat—		
Dec.	113-5	114-7

WHITNEY LETTER

New York, Oct. 26 (By Branson, Brown & Co. Ltd.)—Whitney of the Wall Street Financial Bureau says today:

NO CHANGE

"Headed higher. The combination of a rather sharp run up in call money and the knowledge that another instalment of brokers' loans was forthcoming after the close brought a high degree of irregularity to yesterday's market, which irregularity, however, was largely in the nature of closing reactions in issues which during the course of the day had established new records.

"The oils as a group successfully ran counter to general market irregularity, while the rail group, which actually recorded an advance on the day, signaled its readiness for participation in the advance. Time money rates, which continue to ease, and bond prices which continue to improve, are the true guides to the money situation, so that from a stock market standpoint at least, it will pay to disregard the current flurry in the call rate, which is simply a temporary and largely a technical development. It will likewise pay to disregard the entire subject of brokers' loans, as in a somewhat erratic and irregular way stocks are headed higher, and I believe will continue their trend in that direction up to election, at least."

COMMENT

"Just as Sinclair proved to be the particular favorite in the oil group in the past few days, so, beginning today, I look for Marland Oil to become the feature issue. The reasons for recommending the purchase of Marland have been set forth at an earlier date so that all that it is necessary to say now, is that the advance in the stock is under way, that it is still reasonably below its high for this year and substantially below its prices of previous years. The trip from here to 50 should be made with little delay.

"Superior Oil continues in its steady upward trend in the process of discounting the radical change in the company's affairs. Heavy profit taking was absorbed without reaction in yesterday's market, pointing to a continuation of the advance for the balance of the week.

"Some of the exceptional profits, which are available to you if you followed the recommendations in Atlantic Refining, can well be devoted to these two issues. With the rails, as a group, ready to resume their advance, I wish to again direct attention particularly to Canadian Pacific while available below 220, Missuri Pacific below 75 as well as New York Central around 175.

"With the department store group entering upon its period of activity and advance, I again direct attention to Best & Company, which is scheduled to earn $9 this year and expected to show around $14 next year, as well as Oppenheim Collins, which will show around $8 this year and at least better than $10 in the following year.

"In the copper group, which is under the influence of another new high record for copper metal, I consider American Smelting and Refining below 275 as the most under-valued member of the group.

"I again direct attention to General Electric under 175, International Telephone below 185, and the two insurance stocks, Fidelity and Phoenix and Insurance Company of North America. Be sure to buy Vanadium Steel."

May	121-3	122-5
March	..	120
Corn—		
Dec.	80-6	81-4
May	85	85-5
March	82-5	83-3
Winnipeg		
Wheat—		
May	123-3	124-6
Oct.	117-3	119-2
Dec.	..	118-6

VANCOUVER GRAIN

Vancouver, Oct. 26.—Futures quotations:

Wheat—	Open	High	Low	Close
Nov.	119⅝	120⅛	119⅝	120⅛
Jan.	121⅛	121⅛	121⅛	121⅛
March	121⅝	121⅝	121⅝	121⅝
May	123⅛	124	123⅛	124

Cash: No. 1 Northern, 120¼; 2 Nor., 116⅞; 3 Nor., 111⅝; 4 wheat, 102⅛; 5 wheat, 88⅝; 6 wheat, 78⅝; feed, 70⅝.

NEW YORK STOCK EXCHANGE

October 26

(Over B.C. Bond Corporation Leased Wires)

3 p.m.

	High	Low	Close
Air Reduction	83	80	80
Allied Chemical	230-4	220	221-2
Allis Chalmers	131-4	130-4	131-4
Amn. Bosch Mag.	37-4	36-1	36-1
Amn. Can	110-4	107	107-4
Amn. Car & Fdy.	90-1	..	90-1
Amn. & Foreign Power	48-4	45	45
Amn. Locomotive	92-1	91-4	92
Amn. Radiator	159-6	156-5	157-6
Amn. Smelters	272-7	265-6	265-6
Amn. Steel Fdy.	56-2	55	55
Amn. Sugar & Ref.	74-6	73-4	73-4
Amn. Tel. & Tel.	179-4	179	179-1
Amn. Tobacco	170	167	167
Amn. Woolens	19-1	18-4	18-4
Anaconda Copper	89-2	87	87
Assd. Drygoods	48	47-3	47-3
Atch., Topeka & S.	191-4	190-4	190-6
Atlantic Gulf W.I.	49-6	49-4	49-4
Armour "A"	17-5	17-2	17-2
Armour "B"	8-5	..	8-5
A. M. Byers	157-7	152	152
Amn. Linseed	128	..	128
Balto. & Ohio	112-6	111-2	111-2
Bethlehem Steel	67	65-2	65-5
Butte & Superior	13-7	12	12
Burroughs	171-5	..	171-5
Canada Dry	77-7	77-4	77-4
Calumet and Hecla	44-2	42-4	42-7
Curtis Aero	138	130	130
Calif. Packing	75-3	..	75-3
Calumet and Arizona	119-3	114-6	114-6
Canadian Pacific	218-5	215-5	215-5
Cerre de Pasco	105-4	100	102
Chesapeake and Ohio	185-4	..	185-4
Chic., Mil. and St. P.	34-1	33-5	33-6
Do., pref.	50-6	50-1	50-1
Chicago Northwestern	87-4	85-4	85-4
Chicago, R.I. & Pac.	135	132-2	132-2
Chile Copper	60-1	57-1	57-1
Chrysler Motors	134	125	127
Coco Cola	174	172-6	174
Colo. Fuel & Iron	66-4	65-2	65-2
Columbia Gas	125-4	122-4	122-6
Congoleum	26-7	25	26
Consolidated Gas	79-5	78-1	78-1
Continental Can	120	117-1	117-1
Continental Motors	15-1	14-6	14-7
Corn Products	84	82-1	82-1
Crucible Stee	79-1	75	75
Chandler	17-3	17-1	17-2
Davisson Chemical	61-2	56-6	57-4
Delaware and Hudson	186	185-2	185-2
Delaware Lack.	128-4	..	128-4
Dome Mines	8-4	..	8-4
Dupont Powder	438	420	420
Elec. Stg. Battery	89-3	87-4	87-4
Erie R.R.	57-2	56	56
Famous Players	150-6	148-4	149
Fleischmann	85-3	82-6	82-6
Freeport-Texas	46-7	44-1	44-1
Fox Films	98-1	95-4	96
Gabriel Snubbers	23-4	22-6	23-2
General Asphalt	73-3	71-1	71-1
General Electric	171-6	166-2	167
General Motors	222-2	215	216
General Ry. Signals	104	100	102
Gimbel Bros.	53-3	52-5	53-2
Goodrich Rubber	83	80-2	80-6
Gold Dust	106	101	101
Granby Ore	74-7	72	73
Great Northern Ore	29	27-4	27-4
Great Northern R.R.	101-4	100-3	100-3
Greene Cananea	144-4	135	135
Goodyear	81-2	75-2	76-4
Howe Sound	67	65-7	65-7
Houston Oil	140	139	139
Hudson Motors	83-4	81-1	81-7
Hupp. Motors	74-5	71	72-2
Int. Comb. Engines	70	67-1	67-2
Int'l Match, pref.	102-5	102	102
Illinois Central	139-4	139	139
Ind. Oil and Gas	33-6	32	32
Industrial Alcohol	134-6	130-2	131
Inspiration Copper	31-2	29-6	29-6
Int'l Harvester	318	310	310
Int'l Merc. Marine	38-3	36-5	36-5
Int'l Nickel	178-5	171-4	171-6
Int'l Paper	62	60-2	60-2
Int'l Tel. and Tel.	183	180	180
Johns-Mansville	168-7	164-6	165
Kayser	73-2	71-3	71-3
Kas. City Southern	70-4	68-6	68-6
Kennecott	122-2	117	119-4
Kolster Radio	76	74-3	75-4
Loew's Inc.	61-7	59	59-1
Lorillard	28	27-4	28
Maytag	83	79	79
Mathison Alkali	164-6	160	160
Mack Trucks	94	92	92-1
Manhattan Elec. Supply	31-7	31	31
Marland Oil	44-2	42-7	43-1
May Dept. Stores	87	85-4	86
Miami Copper	26-4	25-4	25-4
Mid-Cont. Oil	38	36-5	36-7
Missouri Pacific	71-7	70-2	70-2
Do., pref.	123-3	122-1	122-4
Mo., Kas. and Texas	46-3	45-2	45-2
Montgomery Ward	347	333	336
Nat. Dairy Products	118	113-4	114-4
Nash Motors	93-2	91-1	91-4
National Biscuit	168	167-6	167-6
National Cash Register	95-4	92	93
New York Central	176-4	173-4	173-4
N.Y., New Haven & H.	65	64-4	64-4
Norfolk and Western	181-1	..	181-1
North American Co.	74	73-6	73-6
Northern Pacific	100-2	..	100-2
Graham Paige	43-7	40-5	41-4
Packard Motors	95-6	93-4	93-4
Pan American "B"	53-4	50-5	51
Pathe Exchange	26	25-6	25-6
Pennsylvania R.R.	65	64-2	64-2
People's Gas	185	..	185
Phillips Petroleum	45-4	44	44
Pierce Arrow	23	..	23
Postum Cereal	68-4	67-3	68-2
Producers and Refiners	25-2	24-6	25-1
Public Svc. New Jersey	65-4	63-4	63-4
Pullman Company	81-2	79-4	79-4
Punta Allegre Sugar	22	21-4	21-4
Pure Oil	28-4	26-6	27-1
Pathe	6-4	6-3	6-3
Radio Corporation	230-6	223-6	225-4
Reading Company	102-4	101-6	101-6
Republic I. & S.	80	78	78
R. J. Reynolds Tob.	148	..	148
Royal Dutch	62-6	..	62-6
Reo Motors	28-7	28-1	28-2
Remington Rand	26	25-5	25-5
Schulte Stores	55	54	54
Sears-Roebuck	159-6	153-6	154-1
Shell Union	31-5	30-6	31-5
Sinclair Oil	36-4	35	35-1
Skelly Oil	38-5	38	38-1
Southern Pacific	121-4	121	121
So. Porto Rico Sugar	41-7	39-6	41-6
Southern Railway	145-4	145	145-4
St. Louis & San Fran.	117	116-2	117
St. Louis & S.W.	119-4	115-3	116-5
Standard Oil Calif.	63-4	62-3	62-5
Standard Oil N.J.	47-4	46-5	47
Stewart-Warner	108-7	104-2	104-2
Studebaker Corpn.	80-4	74-5	76
Standard Oil of N.Y.	36-5	35-7	36
Standard Oil of Indiana	82-6	81-3	82-6
Tidewater Oil	23	22-7	22-7
Texas Company	69-2	68-2	68-3
Texas Gulf Sulphur	72-6	71-1	71-1
Texas Pacific	180	..	180
Timken Roller Bearing	141-2	136-5	136-5
Tobacco Products	104-1	102	102
Union Carbide	..	188	191
Union Pacific	204	202	207
U.S. Rubber	40	38-3	38-3
U.S. Smelting	57	55	55-4
U.S. Steel Corporation	163-5	159-1	159-2
Universal Pipe	25-6	23-1	23-1
Vanadium	86-4	82	82-6
Victor Talking	140-1	133	134
Warner Bros. "A"	114-2	110-1	110-1
Western Union	191	182-6	184
Westinghouse Airbrake	44-6	43-6	43-6
Westinghouse Elec.	111-6	108-4	109
White Motors	37-2	37	37
Willys-Overland	29-6	28-2	28-2
Woolworth	201	198-2	198-2
Warren Pipe	33-3	32-4	32-4
Wright Aero.	169	162	162
Auburn	107-4	105	105
Youngstown Sheet & T.	92-4	92-1	92-1
Yellow Truck	38-2	36-5	36-5

Total sales, 4,645,400.

Wall Street To-day

(By B.C. Bond Corporation's Leased Wire.)

STOCKS SLIP FAST AS MONEY RISES AND LOANS ARE CALLED

New York, Oct. 26.—To the surprise of many, the market was strong at the opening to-day, despite the great increase in brokers' loans announced after the close yesterday.

Before the session was far advanced, however, call money went to eight per cent., bankers began calling loans in big blocks, and Boston advanced its call rate to seven and one-half percent. This resulted in general dumping of stocks and many leading issues slumped as much as ten points.

Before the selling got under way, however, American Smelters ran up to a new high of 272⅝, Kennecott Copper to a new high of 122¾ and Western Union ran up eight points to a new high of of 191.

The unloading of big blocks of stock was general all along the line and volatile issues such as Chrysler slipped down ten points in very few minutes.

Steel Common dropped under 160.

New York, Oct. 26—The evening edition of The Wall Street Journal says: At the opening the active stocks apparently were not particularly affected by the lareg increase in brokers' loans. It was pointed out that member banks had been able to reduce their borrowings and this was said to mean that plenty of funds were still available. For a time therefore it looked as if the industrial stocks were going to ignore the loans situation and also the evidences, of tight money over the month-end. Along toward noon the market became quite dull, after having shown a steady front all morning. In the last hour, however, a heavy selling movement broke out, which caused some sharp breaks through the industrial list.

Chrysler, for a few minutes, seemed to have almost no suport. General Motors was another leader put under pressure as well as Steel common. There was no appreciable rally before the close and it was evident that traders who have been taking the selling side during the past week or more were pushing their advantage.

No fresh news was brought to light during the day to explain why the markets developed weakness and the street was disposed to regard it as an aftermath of the many warnings which have gone out lately. Signs that bullish groups were not so active on the buying side as they have been, high money and the increase in brokers' loans. In other words some large scale distribution had been accomplished in a large number of the industrial stocks.

CALGARY OILS
(By R. F. Castle & Co. Limited)

	High	Low	Close
Advance	..	..	49
Alberta Pac. Cons.	49	49	49
British Dominion	42	42	42
Dalhousie	155	155	158
Illinois Alberta	54½	54	54½
McDougall Segur, new	112	112	112
McLeod	375	375	375
Royalite	6400	6350	6400
Signal Hill	7	6	7
Spooner	115	115	115
United Oils	165	160	160
Vulcan	190	190	190

Total sales, 5,269.

TO-DAY'S EXCHANGE

New York, Oct. 26—Foreign exchanges steady. Quotations in cents:

Great Britain—Demand 484 9-16, cables 484 15-16, 60-day bills on banks 488 11-16.

France — Demand 3.90⅝, cables 3.90⅝.

Italy—Demand 5.23⅝, cables 5.23⅞.
Belgium—Demand 13.89.
Germany—Demand 23.80½.
Holland—Demand 40.06¼.
Norway—Demand 26.64½.
Sweden—Demand 26.72.
Denmark—Demand 26.65.
Switzerland—Demand 19.24.
Sain—Demand 16.11.
Greece—Demand 1.29.
Poland—Demand .1125.
Czechoslovakia—Demand 2.96¼.
Jugoslavia—Demand 1.76.
Austria—Demand .1408.
Roumania—Demand .60¾.
Argentina—Demand 42.10.
Brazil—Demand 11.93.
Tokio—Demand 47.10.
Shanghai—Demand 64.53.
Montreal—Demand 99.95 5-16.

SILVER

New York, Oct. 26.—Bar silver, 58⅝; Mexican dollars, 44¼.

London, Oct. 26.—Bar silver, 26 13-16d per ounce. Money, 3⅝ per cent. Discount rates; Short bills, 4¼ to 4 5-16 per cent.; three months' bills, 4⅜ to 4 7-16 per cent.

MONTREAL STOCKS

(By B.C. Bond Corporation's Leased Wire.)

WHISKY, BEER STOCKS ADVANCE; C.N.R. EARNINGS UP

Montreal, Oct. 26—Before the market began to sell off, following the turn downwards in Wall Street to-day, Hiram Walker went ahead to establish a new high at 83½.

Another liquor stock to create interest was Associated Breweries common, which went on the open trading market to-day. It opened at 15½ and climbed to 19½.

National Steel Car went up to a new high at 59, as a result of the heavy railway equipment orders looming.

Current business prospects in Canada are reflected in a gain of 33 per cent in the net earnings of the Canadian National Railway for the month of September, while the traffic earnings last week were up 25 per cent over the corresponding period of 1927.

Another indication of prosperity is the strength of the Dominion's banking institutions, which means general economic health.

McColl-Frontenac Oil has been a curb feature. Although reports of the company's earnings have been excellent, the stock has lagged, while such other Canadian oils as British American, Imperial and International Pete have been making new highs with strong advances. The stock, it must be admitted, has been something of a disappointment to those who bought it after the two companies were brought together in anticipation of an immediate rise.

(By B.C. Bond Corporation Limited)

	Close
Abitibi	43-4
Asbestos, com.	23
Do., pref.	75-4
Alberta Pac. Grain, com.	57-6
Brazilian Traction	68-6
British American Oil	47-6
Brompton Pulp and Paper	39
Bronze	131
Canada Cement, com.	26-4
Canada Malting	35-6
Canada Paper and Power	30-2
Canada S.S. Lines, com.	39
Canadian Car	57
Can. Indus. Alcohol	41
Con. Mining and Smelting	289
Dominion Bridge	94
Dryden Paper	37-2
Fraser, com.	72
Lake of the Woods	56
Ogilvie	440
Hiram Walker	83
Imperial Tobacco	10-6
Massey Harris, com.	53
McColl Frontenac	37-4
National Brewers	147
National Steel Car	58
Power Corpn.	72
Price Bros.	75-4
Quebec Power	90
Shawinigan	85-5
Steel of Canada, com.	210
Mond	3300
Winnipeg lectric, com.	118
Western Flour	35

VICTORY BONDS
VICTORIA PRICES

(By Branson, Brown & Co. Limited)

	Buy Per $100	Sell Per $100
Victory Loan, 5½%		
1933 1st May and Nov.	102.80	103.05
1937 1st June and Dec.	106.45	106.75
War Loan, 5%		
1931 1st April and Oct.	100.15	100.50
1937 1st March and Sept.	103.20	103.60
Victory Loan, 5½%		
1932 1st May and Nov.	102.15	102.50
1934 1st May and Nov.	102.40	102.70
Dominion Loan		
1943 15th April and Oct.	103.20	103.55
1940 1st March and Sept.	98.90	99.20
1944 15th April and Oct.	98.90	99.20
1946 1st Feb. and Aug.	98.90	99.20
1954 1st Feb. and Aug.		Market
1957 1st Jan. and July		Market

Add accrued interest to date: 1937, 147 days, 2.215 per $100; 1927, 1932, 1933, 1934, 178 days, 2.682 per $100; 1928, 1943, 11 days, .151 per $100; 1944, 11 days, .136 per $100; 1946, 86 days, 1.059 per $100.

Brokerage rate on Victory and War Loans ¼ of 1 per cent.

Large Loan Total Softens Bond Prices

New York, Oct. 26.—Price trends were irregular in moderately active trading on the bond market to-day. Some selling probably was inspired by the rise of the Brokers loans to a record total and advancing rates for call money. Time money appeared to be in supply around 7 per cent. or slightly below.

Steels were brought at prices fractionally higher, gains of favorable trade reports, but coppers yielded to selling pressure, Anaconda 7s sagging more than a point. Oils also were inclined to heaviness. General Cable 5s were among the strong issues, advancing a point to a new year's top at 100. Rails were rather inactive and prices small. Fiat 7s, ex-warrants, attracted most buying in the irregular foreign list.

New York, Oct. 26—Call money strong, high 8, low 7½, ruling rate 7½, closing bid 8.

Time loans steady, mixed collateral 60-90 days 6⅞@7, 4-6 months 6¾@6⅞ per cent.

Prime mercantile paper 5½.

NEW YORK CURB CLOSE
(By B.C. Bond Corporation Limited)

	Bid	Asked
Amn. Haw. S.S.	22⅝	23
Amn. Rayon	16	16½
Bancitaly	120⅞	121½
Caterpillar	79	82
Cont. C.T.P.	9⅝	9⅞
DeForest Radio	22½	23
Dubilier	4⅝	4⅞
Durant Del.	15⅝	16⅛
Fox Theatre	29	29¼
Freshman	12⅝	12¾
Gen. Baking "A"	10¼	10⅝
Gen. Baking "B"	75⅝	76
Glen Alden	148	150
Hazeltine	23	23¼
Hires	24⅝	24⅞
Lehi Val. Coal	29	30
Marconi (Eng.)	18⅛	18⅝
Marmon Motors	64⅝	65
Servel	11⅛	11⅜
Tob. Prod. Ex.	3⅛	3⅜
Uni. Pft. Shrs.	13	13¼
Zellerbach	45	..
Amn. Cont.	75	78
Cities Svc.	70⅝	70⅞
Do., pref.	99⅜	99⅞
Do., Bnkrs.	36	..
Creole Synd.	13½	13⅝
Lion Oil	41¼	41½
Marland Mex.	2¼	3⅜
Mountain Prod.	21	21½
Mtn. and Gulf	1½	1⅝
New Bradford	4⅛	4⅝
Pantepec	11⅝	12
Red Bank	9	9¼
Ryan Pete.	6	7
Salt Ck. Prod.	..	24
Do., Cons.	5⅝	6
Cons. Copper	14⅝	14⅞
Cresson Gold	69	70
Engrs. Gold	3⅝	3⅞
Hecla	15⅛	15½
Jerome Vde.	20	55
Mesabi	3	3⅛
New Mont.	181	181⅝
Nipissing	3	3⅛
Ohio Copper	74	78
Tond. Bel.	75	82
Tono. Mines	3⅝	4
United East	1	1¼
Uni. Vde. Ext.	23⅞	23⅞
Amn. G. & E.	180	180⅝
Assd. G. & E.	50	50⅝
Elec. Bond	113⅝	114
Elec. Inv.	65½	67
M.M. Util.	155	158
Nat. Pub. Svc.	25	26½
Uni. L. & P. "A"	23¼	23½
Sele	18¼	18½
Nom.	55	55⅝
Cuy.	18	18¼

BOND LIST

	Bid	Asked
Antioquia 7s 1945 "A"	96	96⅝
Belgian 7s 1955	108⅝	109
Belgian 7s 1956	106	106¼
Bolivia 8s 1945	106	106½
Bogota 8s 1945	105¼	105½
Brazil 4s 1889	57½	58½
Brazil 5s 1913	74¼	75¼
Bordeaux 6s 1934	100	100½
Chile 6s 1960	93½	94
Chile 7s 1942	101¼	102
Chile 6½s 1957	96⅝	97½
Costa Rica 7s 1951	96	96½
French Franc 5s 1920	41⅝	42⅝
French S.S. Line 7s 1949	102	102½
Stinnes 7s 1936	88	90
Stinnes 7s 1946	88	90
Italy 7s 1951	86⅝	87¼
Marseilles 6s 1934	100	100½
Norway 6½s 1950	102	102½
Norway 6s 1944	102⅝	103
Polish 6s 1940	84½	85
Polish 8s 1955	99⅝	100½
Paris, Lyons & Med. 6s 1958	99¼	99⅝
Paris, Lyons & Med. 7s 1958	103½	104
Porto Allegro 7s 1966	102½	103¼
Soissons 6s 1936	99	99½
Siemens Halske 6½s 1951	106	106½
Polish 7s 1957	89	89½
Brazil 4½s 1888	71⅛	72½

N.Y. Market Gossip

By Quadra Investment Corporation

New York, Oct. 26.—The general level of stocks is admittedly high, but, inasmuch as most observers seem to be expecting a crash, it will probably not come right away.

Hall and Steiglitz say: "There seems to be more uniform strength in oils. Gulf Oil, Marland and the Standards all look attractive."

Springs and Company say: "Setbacks at this time, we believe, multiply the trading and investment possibilities, but we cannot too strongly urge the importance of great care in selecting securities."

Harris, Irby and Vose say: "We see nothing in the immediate situation to warrant changing our opinion as the good stocks are worth retaining or buying on the normal recessions they will always encounter."

(By Branson, Brown & Co. Ltd.)

New York, Oct. 26.—Railroads reporting September earnings yesterday continue to reflect improved net operating incomes as compared with the 1927 month. The Northern Pacific, Lehigh Valley and Wabash all showed larger net operating income than a year ago.

Early estimates of United States Steel's probable showing for the third quarter place the net around $3.50 a share.

Recapitalization of Allied Chemical is expected to be effected through a four-for-one split.

U.S. Cast Iron Pipe and Foundry, in the first half of 1928, earned 81 cents a common share.

TOO LATE TO CLASSIFY

LOST—IN OAK BAY OR ON WAY TO city, pair of tortoiseshell glasses. Phone 4443Y. 11771-3-101

SUGAR

New York, Oct. 26.—The raw sugar market was quiet to-day and in absence of business prices were unchanged at 3.93 for spots, duty paid. The refined market was unchanged at 5.25 to 5.30 for fine granulated, with demand light and of a hand to mouth character.

London, Oct. 26.—Standard copper, spot, £66 17s 6d; futures, £67 7s 6d.
Electrolytic, spot, £73 15s; futures, £74.
Tin, spot, £220 5s; futures, £219 12s 6d.
Lead, spot, £22 2s 6d; futures, £21 15s.
Zinc, spot, £23 17s 6d; futures, £23 2s 6d.

New York, Oct. 26.—Copper steady; electrolytic, spot and futures, 15⅞.
Iron steady; unchanged.
Tin easy; spot, 48.50; futures, 48.62.
Lead steady; spot New York, 6.50; East St. Louis, 6.35.
Zinc steady; spot and futures, 6.25.
Antimony, 10.50.
Quicksilver, 130.00.

NEW ISSUE:
$25,000,000 Republic of Peru
6% External Sinking Fund Bonds
Dated October 1, 1928 | Due October 1, 1961
PRICE: $91.00 and Accrued Interest, Yielding 6.70%
Callable at par on any interest date. Principal and Interest payable New York, London and Amsterdam. The purpose of this issue is to retire by purchase or redemption certain loans outstanding and for improvement of dock facilities and general similar improvements. The Republic of Peru is the third largest country in South America, being rich in mineral and agricultural resources, with an estimated population of 6,000,000. Per capita debt approximately $14. Bonds to be listed on the New York Stock Exchange.
BRANSON, BROWN & CO. LTD.
Central Building — Victoria, B.C.
Correspondents of Logan and Bryan
Members Winnipeg Grain Exchange, B.C. Bond Dealers' Association, Vancouver Stock Exchange, Seattle Stock Exchange, Victoria Stock Exchange
Phones: 5600—5601—5602—5603
Direct Private Connections to All the Leading Eastern Exchanges

A GOOD 7% CANADIAN PREFERRED STOCK TO YIELD 7¼%
The Canadian Car and Foundry Company was established in 1909 and is one of the best managed concerns in its line of business in Canada.
The stock is non-callable.
Dividends are payable quarterly on January 10 to stock of record December 27, at the Bank of Montreal in Montreal or in London, England, at par of exchange.
We recommend this stock for investment.
Listed on the Montreal and Toronto Stock Exchange.
British Columbia Bond Corporation Ltd.
1200 Government Street, Victoria
Vancouver — Nanaimo — Duncan
H. E. BOORMAN, Managing Director
Private Wires to All North American Exchanges. Members Winnipeg Grain Exchange, B. C. Bond Dealers' Association, etc.
Radio Broadcast from 8 to 8.30 a.m. and from 6 to 6.20 p.m. Each Day
Phones: 348-349-350—Four Lines Connecting All Departments.

PERFECT HOMES
New Stucco Bungalows
Five Rooms, Sunroom and Garage, Hot Air and Water Heating—a Guarantee of Winter Comfort
OAK BAY $4,500, $5,700
Both Homes Are Really Excellent Value
It will be a pleasure to show them to you
CHRISTY, HALL & CO. LTD.
640 FORT STREET — PHONE 375

NEW ISSUE:
REPUBLIC OF PERU
6% EXTERNAL BONDS
Dated October, 1, 1928 Due October 1 1961
Principal and Interest Payable at New York, London and Amsterdam
PRICE 91, YIELDING 6.70%
Full Particulars Upon Request
CHRISTY, HALL & COMPANY LTD.
INVESTMENT BANKERS
Christy-Hall Bldg. — 649 Fort Street — Tel. 375-376

Called for Redemption
Holders of Foreign Government Bonds, the following issues have been called for redemption at an early date—
$ 209,000 REPUBLIC OF ARGENTINE, 6% Bonds, due 1960-1961
$ 476,000 KINGDOM OF BELGIUM, 7% Bonds, due 1956
$ 239,500 U.S. OF BRAZIL, 6½% Bonds, due October 15, 1957
$ 161,400 PROV. OF BUENOS AYRES, 7½% Bonds, due 1947
$4,377,000 REPUBLIC OF GERMANY 7% Bonds, due 1949
$1,717,300 KINGDOM OF ITALY, 7% Bonds, due 1951
$ 257,500 REPUBLIC OF PERU, 6% Bonds, due 1960
We advise holders of the above issues to have the numbers of their bonds checked by us as soon as possible, as interest ceases at the call date. This is part of our regular service to investors and involves no obligation.
For reinvestment we recommend—
NEW ISSUE
REPUBLIC OF PERU 6% GOLD BOND DUE 1961
At 91. and Accrued Interest, to Yield 6.85%
Royal Financial Corporation Ltd.
723 FORT STREET — H. W. Miller, Manager. — PHONES: 1025-1026

Phones 6705, 6706 — 711 Fort St.
We offer and recommend a 6½% 20-year bond unconditionally guaranteed by Republic of Panama—Price 99
BROWN BROS. & ALLAN LTD.
(Specialists in Canadian Securities)
GEORGE S. BROWN — HUGH ALLAN — HERBERT A. BROWN

KOOTENAY KING ACTIVE
We Recommend It
OUR INSTANTANEOUS SERVICE to Eastern and Local Mining Markets offers speedy, efficient and correct executions.
H. E. HUNNINGS & CO. LTD.
(Established Since 1920)
Union Building, Victoria, B.C.—Bank of Nova Scotia Building, Vancouver, B.C.
Phone 4484 — Phone Sey. 7867
(Members, Victoria Stock Exchange)

YOU CAN'T AFFORD TO
Your business sense will not allow you to neglect the opportunity of having a complete survey of the better mining stocks on to-day's market. Our semi-annual number of "Market News" will be out shortly. Send in your name and address TO-DAY.
MASON & DIESPECKER
Mining Brokers and Financial Agents
219 Pemberton Building — Phone 4439

We Offer Our Participation:
New Issue
$25,000,000 Republic of Peru
6% External Sinking Fund Gold Bonds, due October 1st, 1961
at 91. and accrued interest
Yield over 6.65%
Peru is third largest country in South America—per capita debt approximately $15.
Immensely rich in mineral, petroleum and agricultural resources, being world's third largest producer of silver and a copper contributor of some account. Revenues pledged as security for this loan over 3½ times service charges.
Telephone or Telegraph Your Orders at Our Expense.
THE COMPLETE INVESTMENT SERVICE — TELEPHONE 220 221
Quadra Investments Corp.
Limited
ARCADE BUILDING — 617 VIEW STREET
Correspondents of E. A. Pierce & Co.
Direct Wires to All Eastern Exchanges.
G. Scott Whiting, Mgr.

We Shall Be Pleased to Give You Information Regarding
Oregon Copper Co.
MEHAREY, ROE & CO. LTD.
STOCKS, BONDS, REAL ESTATE, INSURANCE
Phone 3308 — Member Victoria Stock Exchange — Fort and Broad Sts.

WE OFFER:
B. C. TELEPHONE CO.
6% Preferred Stock
Price: 106, to Yield 5.66
GILLESPIE HART & TODD LTD.
FINANCIAL AGENTS — Phone 2040 — BONDS STOCKS
REAL ESTATE — MORTGAGES INSURANCE
611 FORT ST.

AT TO-DAY'S PRICE KOOTENAY KING IS AN EXCELLENT BUY
GIRDWOOD & LEWIS LIMITED
Phone 380 — Ground Floor, Pemberton Bldg. — 618 Broughton St.

NEWS — MINING — MARKETS

Mining Market Prices

VICTORIA STOCK EXCHANGE

	Bid	Asked
Bayview	..	.05½
Big Missouri	.64	.68
Cork Province	..	.29
Dalhousie	..	.20
Dunwell	.16	.19
George Copper	4.25	4.75
Glacier Creek	..	.05
Gladstone	..	.07
Golconda	..	.80
Independence	..	.16
Indian	..	.08
Int. Coal and Coke	.34	.39
Kootenay Florence	.18	.22
L. and L.	.07	.11
Lakeview	.01½	.03
Lucky Jim	..	.28
Malaspina	..	.13
Marmot Metals	..	.10
Pend Oreille, com.	12.25	..
Nat. Silver G.S.	..	.14
Premier	2.25	2.30
Rufus-Argenta	.20	.23
Silver Crest	..	.14
Silverado	..	.70
Slocan King	.06	..
Terminus	.13	.14
Whitewater, com.	..	1.50
Woodbine	.11	.14
Oregon Copper	.76	.80
Unlisted—		
Grandview	..	.62
Beaver	..	.16
Caufield	10.50	..
Georgia River	..	.40
C. and E. Land	..	28.00
Stewart Land	3.00	..
Wellington	..	.17
George Enterprise	..	.22
Northern Lights	..	.30
Marmot Gold	.08	.09
Topley Richfield	.47	.50
United Empire	.08	.11
Mohawk	.07	.08
Noble Five	.33	.38
Morton Woolsey	.07	.08½
Enterprise	..	.20
Snowflake	.97	1.00
Kootenay King	.41	.44
Duthie	..	.65

Sales: 1,000 Big Missouri at .66; 1,000 Dunwell at .18; 500 at .18; 500 Lakeview at .02; 100 Marmot Metals at .11; 1,500 Oregon Copper at .75, 4x500 at .76, 500 at .77; 500 Terminus at .12½, 100 at .13, 1,000 at .11, 4x1,000 at .12, 2x1,000 at .13; 2,000 Woodbine at .13; 500 Topley at .48; 1,000 Mohawk at .08.

VANCOUVER MINING MARKET

Vancouver, Oct. 26.—Led by a strong advance in Pend Oreille, which sold up to $13.25 from an opening of $12.50, the whole board gave a better impression Friday afternoon.

No reason was assigned for the improvement in Pend Oreille, but it was noticed that the Toronto market was stronger, and that recent power developments have resulted in the better tone of the stock. It is thought that some statement may be made soon, although no definite intimation has been given of this procedure.

Golconda was a good trader around 80 cents; Big Missouri around 64; Kootenay King was weak, falling to 40 and 41, and Grandview was a popular trader at 56½ and 57. Snowflake was strong between 93 and 99, and Morton Woolsey firm at 7½ and 8. Rufus-Argenta opened at 22, but fell away under selling to 20, and Terminus came out at 14. Mohawk brought 7 and Noble Five was strong at 35.

Marmot River Gold crept around 9.

In the oils Fabyan was popular at 10 and Home Oil brought 225.

(By B.C. Bond Corporation Limited)

	Bid	Asked
Bayview	.04½	.05
B.C. Silver	1.25	1.40
Big Missouri	.65	.65½
Cork Province	.25	.26½
Cotton Belt	.50	.65
Dunwell	.13	.18
Dubble	.80	.85
George Copper	4.25	4.50
Georgia River	.34	.34½
Glacier	.02	..
Gladstone	.05	.06½
Golconda	.79½	.80
Grandview	.57	.57¾
Independence	.12¾	..
Indian	..	.05½
Inter. C. and C.	.38	.39
Kootenay Florence	.19	.20
L. and L.	..	.08
Lakeview	.02	.02½
Lucky Jim	.25	.26
Marmot Gold	.08¾	.09
Marmot Metals	.08	.08½
Mohawk	.06¾	.06⅞
Noble Five	.35	.36
Kootenay King	.41	.42
Pend Oreille, com.	12.95	13.00
Pioneer Gold	1.90	1.95
Porter Idaho	.62	.63
Premier	2.25	2.26
Rufus-Argenta	.20½	.22
Ruth Hope	.59½	.60
Silverado	.65	.75
Silver Crest	.07¾	.08
Silversmith	.10	.10¾
Slocan Rambler	..	.20
Snowflake	.98	.99
Sunloch Mines	2.25	2.50
Terminus	.13	.14
Toric Mines	2.00	2.50
Topley Richfield	.48	.50
Wellington	.15½	.16
Whitewater, com.	1.45	1.49
Oils—		
A.P. Consolidated	..	.50
B.C. Montana	..	01-1-16
Dalhousie Oil	1.40	1.50
Fabyan	10½	..
Home Oil	2.25	..
M. Woolsey	.07½	.07⅞

VANCOUVER SALES

Vancouver, Oct. 26—Morning sales on the Vancouver Stock Exchange to-day were: 1,000 Bayview at 4½; 2,400 Big Missouri at .64, 4,800 at .65; 5,950 Cork Province at .25, 1,000 at .35; 470 Duthie Mines at .85; 400 Georgia River at 34, 1,000 at 35, 600 at 35¼; 145 George Copper at 4.50; 1,000 Gladstone at .6; 1,500 Golconda at 79, 1,000 at 79½, 8,250 at .80, 200 at .80½, 10 at .81; 1,000 Independence at 12¾; 2,500 at .13; 500 International Coal at .40; 1,000 Kootenay Florence at 19½; 100 L. and L. at 7¾, 1,500 at .8; 1,000 Marmot Metals at .8, 1,000 at .8½; 5,200 Grandview at 56½, 1,000 at 56¾, 1,550 at .57, 2,000 at .57½, 500 at .57¾; 1,000 Kootenay King at .36, 2,500 at .37, 500 at .37½, 500 at .38, 500 at .39, 4,500 at .40, 500 at .40½, 1,500 at .41, 500 at .41½; 600 Lucky Jim at .25; 1,000 Marmot Gold at .8¼, 5,000 at .8½, 2,000 at .8¾, 12,000 at .8¾, 4,000 at .8⅞; 8,000 Mohawk at .6¾, 12,000 at .7; 500 Premier at 2.25; 1,500 Porter Idaho at .62; 1,000 Morton Woolsey at .7½, 3,000 at .7¾, 1,000 at .7⅞, 10,000 at .8, 3,000 at .8 (B60); 1,000 National Silver at .13; 13,100 Noble Five at .35; 100 Pend Oreille at 12.50, 610 at 13.00, 100 at 13.05, 100 at 13.15, 25 at 13.20, 210 at 13.25; 100 Pioneer Gold at 1.95, 25 at 2.00; 2,000 Rufus-Argenta at .20, 3,500 at 20½, 2,100 at .21, 7,500 at .22; 500 Ruth Hope at .59½; 5,000 Silvercrest at .7¾, 1,000 at .7⅞, 5,500 at .8, 1,000 at .8¼; 2,000 Terminus at .13½, 5,000 at .14; 800 Topley Richfield at .48; 500 Wellington at .15¾; 500 Snowflake at 93, 100 at 94, 500 at 94½, 500 at 96, 1,200 at 97, 1,000 at 97½, 2,800 at 98; 1,500 at 98½, 600 at 99; 700 Whitewater at 1.45, 1,000 at 1.47; 4,500 Woodbine at 12½; 2,000 A. P. Cons. at .50; 400 B.C. Montana at 1-16; 5,500 Fabyan Pete at 10; 150 Home Oil at 2.25. Off session sales—1,000 Snowflake at .90; 150 George Copper at 4.50.

Thursday Afternoon Sales: 100 Big Missouri at .61½, 1,300 at .62, 500 at .62¼, 3,600 at .63; 2,650 Cork Province at .25; 250 Cotton Belt at .50; 150 Dunwell at .18; 700 Duthie Mines at .82; 300 George Copper at 4.25, 100 at 4.35; 200 Georgia River at .35½; 500 Golconda at .78, 500 at .79, 3,000 at .80, 1,100 at .82; 3,000 International Coal at .40; 1,500 Kootenay Florence at .19½; 11,000 Grandview at .56; 500 Kootenay King at .43, 500 at .43½, 2,500 at .44, 100 at .45; 1,000 Lucky Jim at .25; 500 Marmot River Gold at .09; 1,000 Marmot Metals at .07¼, 4,000 at .07½; 2,500 Mohawk at .06¾, 3,000 at .07; 17,000 Morton Woolsey at .07½, 500 at .07¾, 500 at .07⅞; 200 Premier at 2.25, 100 at 2.27; 4,000 Noble Five at .35; 180 Pend Oreille at 11.00, 200 at 12.00, 30 at 12.10; 500 Porter-Idaho at .62; 1,000 Rufus-Argenta at .18, 3,500 at .18½, 3,000 at .19½; 3,000 at .20, 100 at .21, 200 at .22; 15,500 Silver Crest at .07; 400 Snowflake at .90; 3,000 Terminus at .13; 50 Topley Richfield at .48, 100 at .49; 1,000 Wellington at .15¾; 500 Whitewater at 1.47; 2,000 Woodbine at .12½; 150 Illinois at .53½; 10 McLeod at 3.50.

In connection with Oregon Copper development, Meharey, Roe and Company's Portland office to-day telegraphed the Victoria office that Engineer Racey reports making good progress at the mine and is now drilling on the 625-foot level. He also reports good progress on the installation of the new compressor and reports that complete electric power will be available about November 10. Over seventy men are now working at the property and new assay and other buildings will be completed early.

(Miller Court, by Teletype Wire)

Vancouver, Oct. 26—Pend Oreille proved the sensation with the opening of the market here to-day, opening at 12.50 and strongly bid for at a figure well above 13.00. Strength is in evidence throughout the entire list, indicating an upward trend in price levels.

Golconda was strong at 80, on a fair turnover.

Morton Woolsey opened up at 8.

Marmot River Gold also opening up at 8⅝ and sagging back to 8½.

Rufus Argenta was firm at 22 and Noble Five at 35.

Snowflake was steady at 93.

WALL STREET NOTES

Philadelphia Company's extra of 75 cents per share is to be paid November 1, follows $1.50 extra in July and distribution of 1-120 of a share of stock in each of the four quarters preceding, in addition to the regular $4 common dividend rate. The company has been handling its electric and gas business in the Pittsburgh district so that continued slight losses in gross are more than offset by lower expenses.—Poor's.

Barnsdall—Earnings for the first six months this year were $1,033,327 after all charges and reserves, equal to 80 cents a share on 1,251,000 shares issued. Of this income, first quarter showed 31 cents a share and second quarter 49 cents a share. In first half of 1927 net was equal to $1.43 a share. With good gasoline prices during third quarter, better crude prices in mid-continent and California, and new income from Elwood Terrace, it is likely that Barnsdall's third quarter will be as good as, perhaps better than, the $1,705,809 net, or $1.49 a share, earned in that period in 1927.—Barron's.

Women have become active stock trades in the United States and many Wall Street brokerage houses are bidding for their business. Women customer's rooms have become an important and growing department of the brokerage houses. Ten years ago the average New York brokerage house frowned upon the women within its doors but now many of the same houses are bidding for women's business. Usually a branch house is opened in an uptown hotel and the furnishing and surroundings are more in keeping with a quiet club than a busy brokerage house.

Canada led the United Kingdom by more than $100,000,000 in total trade with the United States during the first six months of 1928 according to the Foreign Commerce Department of the Chamber of Commerce of the United States. During the six months Canada bought more American exports and in return sold the United States more of its imports than any other country. The total business between the two countries was $661,000,000 compared with $580,000,000 for the United Kingdom, the second best buyer and third seller.

Oil companies with chains of filling stations have been compared with public utility companies by Roger W. Babson statistical organization in a recent report. The report gives six reasons why these stocks should offer excellent opportunities to the investing public and points out first such oil companies as are engaged in a business which is constantly growing. There are more than 23,000,000 automobiles registered in the United States and the future of the automotive industry depends on constantly increasing this number. The business of furnishing fuel and other supplies to this constantly growing number has developed into a business of huge proportions and can be compared with the business of furnishing electricity by utility companies.

TORONTO MINING MARKET

Solloway, Mills-R. F. Castle

Toronto, Oct. 26 — Liquidation was well absorbed in the majority of issues in to-day's session on the Standard Stock and Mining Exchange, while several small advances were registered in the higher-priced stocks.

Sudbury Basin is again being whispered around as a good thing. Insiders are calling Sudbury for 12.00 and one source of information, which is considered reliable, states that a very optimistic report will be issued by the management on their Sudbury property to justify any increase in price. Until some such time as a shaft is put down in this property and underground work done to either prove or disprove the existence of ore bodies, we do not believe that Sudbury Basin will sell to any such level as 12.00.

Noranda was an ample trader and gave evidence of considerable versatility during the session. Opening at 56.00, Noranda sold up to 58.50, weakening off and then again rallying to 58.50. About 12 minutes before the close, the New York market had a rather bad break and Noranda softened in sympathy at 56.25-56.75.

International Nickel at 173 to 175 was 3 points weaker. Nickel sold as high as 178 during the session.

At 305 to 310 Amulet was off 10. This stock touched 295 during the day. Abana at 376 was off 15.

Big Missouri at 65 to 67 was unchanged. Big news published the other day regarding large ore body uncovered with high values has failed to materialize the expected move in this stock.

Jackson Manion again was the recipient of considerable pounding and at 64 to 65 was 9 points weaker.

Malartic showed strength and under strong buying sold up to 132, finishing at 126 to 130.

Mond at 33 to 33¼ was up 30 points.

Sherritt at 650 to 55 was off 10, although selling up to as high as 605 during the day.

At 13.25 Pend Oreille sold 1.25 up from its opening price, but failed to hold this gain and sunk to a close of 12.00 to 12.90.

Teck Hughes and Wright Hargreaves were down 25 and 9 points, respectively, at 850 and 276, while Hollinger was up 15 at 940 to 50.

	High	Low	Close
Abana	385	375	380
Aconda	18½	18	18
Amity	30½	30	30
Amulet	316	301	305
Arno	3	3	3
Arno	20	20	20
Bathurst	19	19	19
Barry Hollinger	38½	38	38
Bidgood	46½	45	46
Big Missouri	67	64	66
Boischatel	2	1⅞	1⅞
Capital Rouyn	20	19	19½
Buckingham	8¼	8	8
Central Manitoba	91	91	91
Chaput Hughes	8½	8	8
Clericy	20	18½	19
Columbus Kirkland	2¼	2¼	2¼
Corona	4½	4	4
Crown Reserve	46	46	46
Dupras	4⅝	4⅝	4⅝
Gold Hill	8	8	8
Goodfish	36¼	36	36
Granada	24	22	24
Hilltop	7	7	7
Hollinger	950	935	935
Howey	100	99	100
Hudson Bay	1900	1850	1900
International Nickel	17825	17600	17825
Jackson Manion	73	64	64
Keeley	42	42	42
Kirkland Hunton	7	6½	6½
Kirkland Lake	117	116	117
Kootenay Florence	21	20	21
Lake Shore	2100	2075	2100
Laval	13½	13½	13½
Lucky Jim	25	25	25
Malartic	130	122	129
McDougall	35	35	35
McIntyre	2150	2150	2150
Mill Crest	2½	2½	2½
Mining Corporation	318	315	315
Murphy	57	57	57
Newbec	38	36	36
Nipissing	295	275	295
Noranda	5800	5600	5750
Pawnee Kirkland	15½	13	13
Pend Oreille	1250	1200	1250
Potter Doal	3	3	3
Premier	222	220	220
Ribago	7½	7½	7½
Sherritt Gordon	675	655	675
Saint Anthony	60	60	60
Sudbury Basin	685	660	685
Sudbury Cont.	10	8	10
Towagmac	305	305	305
Teck Hughes	875	865	865
Tough Oakes	12¼	11	13
Vipond	59	59	59
Wright Hargreaves	285	280	280
Mond Nickel	3300	3270	3300

EXPORT COPPER PRICE ADVANCED TO 16 CENTS

New York, Oct. 26—Copper Exporters Inc. advanced the foreign price of copper to 16 cents a pound, c.i.f. Hamburg, Havre and London, from 15¾ cents. This brings the foreign price into parity with the domestic.

However, with domestic fabricators finding it impossible to buy all the copper they wanted Thursday at 15¾ cents delivered, it is probable the domestic price will be advanced another quarter of a cent to 16 cents a pound delivered in a day or so.

Anaconda is reported after more Chile stock and also seeking a greater interest in the Greene Cananea property.

Nevada Consolidated strength reputedly is due to the buying for the account of Kennecott.

Stefansson Says Many People Will Go to Far North

Toronto, Oct. 26.—"Westward the course 'of empire takes its way' is a well-known statement, but absolutely wrong at the present time," said Vilhjalmur Stefansson, famous Canadian Arctic explorer, who addressed the Empire Club of Toronto yesterday. Mr. Stefansson's subject was "Conditions in the North."

"Civilization, which started on or near the Tropic of Cancer, spread from Egypt east and extended down to India, has started its northward trek, and history shows power and civilizations run in cycles of 1,000 years. With each cycle, centres of civilization have made a northerly movement," said the speaker.

RECORDS QUOTED

The explorer said that "just because the Arctic is the traditional home of Santa Claus, people imagine the place is unreal and therefore impracticable.

"Records at Fort Yukon have shown an average temperature of eighty and ninety degrees in the Summer time and a maximum of one hundred degrees in the shade. At Great Bear Lake the trees grow one hundred feet high, are close together, large in diameter and not stunted in any way," he declared.

Commending the North as a desirable and practical portion of the earth, Mr. Stefansson said that "the people who leave Chicago for Winnipeg, because of economic reasons, are the kind who will leave Winnipeg for the points north."

BREWERIES STOCK CLIMBS IN MONTREAL

The common stock of the Associated Breweries Limited was quoted to-day on the Montreal Curb Exchange, opening at 15 per share and immediately running up to 19.

It will be remembered that Branson, Brown & Company a few weeks ago made an offer to the British Columbia public of the preferred shares of the above company, and this common stock was given away as a bonus to the purchasers of the preferred shares.

Nuts and Apples For Thanksgiving Feasts in Stock

With the Thanksgiving festivities almost here, provisioners of the city are stocking their stores with table delicacies appropriate to the season. During the week a large consignment of new chestnuts arrived in Victoria, and popping corn, filberts and peanuts are also on stock in considerable amounts. McIntosh Red and Jonathan apples, too, are among the fruits which the wholesale and retail merchants are displaying at present.

Vegetables

Local Potatoes, 9 lbs. for	.25
Potatoes, local, sack	1.90
Ashcroft Potatoes	2.25
Celery, stick	.10
Cabbage, each	.10 and .05
Carrots, 4 for	.10
Yellow Corn, dozen	.35
Cauliflower, each	.35
Onions, lb.	.04
Lettuce, head	.10
Cucumbers	.05 and .10
Green Peppers, lb.	.15
Local Hothouse-grown Tomatoes, lb.	.15
Outdoor-grown Tomatoes, 3 lbs.	.25
Outdoor-grown Tomatoes, lb.	.10
Local Head Lettuce, each	.10
Egg Plant, lb.	.25
Vegetable Marrow, lb.	.05
Green Beans, 3 lbs.	.25
Wax Beans, 3 lbs.	.25
Spinach, 3 lbs.	.25
Pumpkin, lb.	.04
Sprouts, 3 lbs.	.25
Mushrooms, lb.	.40
Fruits	
Pomegranates, each	.10
Bananas, doz.	.50
Cranberries, lb.	.15
Lemons, Cal. dozen	25, 35, 50
Valencia Oranges, dozen	.35 to .60
Jonathan, extra fancy	2.65
Fancy	2.40
"C" grade	2.00
McIntosh Reds, 3 lbs. 25c; box	3.25
Dates, 3 lbs.	.25
New California Figs, pkt., 15c; lb.	.20
New California Layer Figs, lb.	.25
Spanish Cluster Raisins, box	.25
New Fard Dates, lb.	.20
California Cluster Raisins, box	.25
Cocoanuts, each	.15 and .25
Pineapples	40, 50 and .60
Honey Dew Melon, each	.40
Cassaba Melon, lb.	.10
California Prunes, lb.	.10
Watermelon, lb.	.07
New Local Apples, 5 lbs.	.25
Italian Prunes, box	1.25
Seedless Grapes, 3 lbs.	.25
Tokay Grapes, lb.	.15
Red Emperor Grapes, lb.	.20
Arizona Grapefruit, 2 for	.25
Nuts	
Walnuts, per lb.	.30 to .40
Pecans	.25
Filberts	.25 and .30
California Soft Shell Walnuts, lb.	.40
Roasted Peanuts, per lb.	.15
New Almond Nuts, lb.	.25
Soft Shell Almonds	.25
New Chestnuts, Japan, lb.	.30
Dairy Produce and Eggs	
Butter—	
Best Alberta, cartons	.51
Cowichan, lb.	.53
Cowichan Creamery, per lb.	.50
Salt Spring Island, lb.	.53
Bandipata, lb.	.53
Our Own Brand, lb.	.51
New Zealand Creamery	.50
Alberta bulk, lb., .48; or 2 lbs.	1.00
Eggs—	
B.C. fresh, extras	.60
B.C. fresh, firsts	.58
Pullets, extras	.46
Cheese	
B.C. Cream Cheese, lb.	.36
B.C. solids, lb.	.35
Finest Ontario mild, per lb.	.33
Finest Ontario, matured, per lb.	.43
Edam Dutch Cheese, per lb.	.40
Gouda Cheese, per lb.	.40
Gorgonzola, per lb.	.40
Swiss Gruyere, in portions, box	.50
English Stilton, lb.	.40
Imported Roquefort, per lb.	.60
Belle Brand Camembert, box	.40
Circle Brand Breakfast Cheese	.40
Kraft, lb.	.40
Golden Loaf	.40
H.A. Loaf	.40
Fresh Meats	
Ham and Bacon	
Ham, lb.	.33 to .42
Bacon, lb.	.45 to .50
Pork—	
Trimmed Loin, per lb.	.40
Shoulder roasts, per lb.	.30
Legs, per lb.	.30
Pork Sausages, per lb.	.35
No. 1 Beef—	
Sirloin Steaks, per lb.	.40 to .45
Round Steaks, per lb.	.39 to .35
Pot Roasts, per lb.	.30 to .35
Rump Roasts, per lb.	.30
Veal—	
Shoulders, lb.	.20
Legs, lb.	.35
Rumps, lb.	.35
Spring Lamb—	
Shoulders, per lb.	.35
Legs, per lb.	.42
Rabbits, local, per lb.	.30
Fish	
Fresh Cod, lb.	.15
Fresh Cod Fillets, lb.	.20
Halibut, per lb.	.28
Fresh Shrimps, per lb.	.30
Eastern Finnan Haddie, per lb., 15 and	.20
Local cured Black Cod	.25
Large Eastern Kippers	.15
Red Spring Salmon, lb.	.25
Poultry	
Heavy Fowl, lb.	.35
Light Fowl, lb.	.30
Chicken, lb.	.40
Flour	
Flour, all standard brands, 49s	2.45
Flour, pastry, 49s	2.40

Feed

	Per ton	Per sack
No. 1 Wheat	$50.00	$2.60
No. 2 Wheat	46.00	2.40
Scratch Food	50.00	2.60
Whole Barley	44.00	2.30
Ground Barley	46.00	2.40
Whole Corn	53.00	2.70
Cracked Corn	54.00	2.80
Cornmeal	54.00	2.80
Whole Oats	44.00	2.30
Shorts	40.00	2.10
Crushed Oats	46.00	2.40
Ground Oats	48.00	2.40

New School Book Issued in Ontario Declared Mistake

Toronto, Oct. 26—W. E. N. Sinclair, K.C., Ontario Liberal leader, addressing the Toronto Women's Liberal Association yesterday, launched criticism of Premier Ferguson, whom he termed a "political Minister of Education," spending public money on Conservative propaganda through the recent publication of a book intended for school libraries. The book was devoted, he said, to a review of the lives of prominent Canadians.

Wheat Study Expert Suggests Important Qualifications for Breads From 1928 Wheat Crop

Winnipeg, Oct. 26.—Alonzo E. Taylor, M.D., and LL.D., director of wheat studies of the Food Research Institute of Stanford University, California, was a visitor on the Winnipeg Grain Exchange when Dr. Birchard was showing and explaining the loaves of bread baked from the various grades of wheat. As this is Dr. Taylor's own special field, he displayed a great deal of interest in the exhibit and in the report of Dr. Birchard's finding and later in the day volunteered the following comment as to what he considered the qualifications and verifications to be applied to breads made of the six grades of Canadian wheat of the present crop.

"1—It is necessary to determine protein content, flour yield, ash and acidity in different laboratories, with different sampling and from different regions.

"2—It is necessary to show how the flours of the different grades stand bleaching and the maturing necessary for large scale use.

"3—It is necessary to show how the wheats of the different grades stand commercial milling, since small hand milling or experimental milling may lead to biased results.

"4—It is necessary to show that the flours commercially prepared are foolproof in the hands of commercial bakers when used as the store flour in the making of bread, and that absorption and yield in loaves is uniform and dependable.

"5—It is necessary to show that the flours prepared from the several grades blend well with other flours in the making of European types of bread. The wheat must blend well with other wheats in a mixed grinding, and the flours must blend well with other flours in a bakery mix.

"With these qualifications and verifications applied in large scale practice, if breads as nearly alike as the demonstrated six loaves can be secured from flours prepared from the six grades of wheat, this would cast grave reflection on the price differences currently maintained. These price differences are obviously based on the criteria of flour millers and bread bakers in overseas importing countries. They will not be disturbed or upset until European experience in milling these several grades of wheat, and in the use of these several flours in commercial bread making, indicate to the manufacturing consumers of the importing countries utilities in the lower grades in excess of their current prices.

"All series of wheat prices at the beginning of a crop year are subject to qualification based on experiences of millers and bakers. This holds as true of wheat in international trade as in domestic trade, but the time required is longer, and price differences established by the grain trade are therefore not as quickly confirmed or modified in international trade as in domestic trade."

Dr. Taylor is known all over the continent of North America and in Great Britain and Europe in connection with his food research work for the United States Government during the war and also for his work in the wheat studies at Stanford.

WILL DEVELOP COBALT CLAIM AT COTTONWOOD

Duncan Company to Open Up Properties Near Cowichan Lake

After investigations which have revealed high cobalt values in the Cowichan Lake area, Duncan interests, which own the mining properties involved, are making plans now to exploit them on a commercial scale, according to E. F. Miller of Duncan, who is associated with the owners, says The Cowichan Leader.

Work on the cobalt claims, at the head of Cottonwood Creek, during the last season has made an open cut twenty-five feet long and ten feet high at the face. The lead can be traced on the surface for 500 feet, with a width from six to ten feet. Cobalt was found there assaying from $55 to $293 per ton, together with gold and copper values.

Arrangements are being made now to finance the development of the properties next season. While they are on a high elevation, it is not believed that they will offer serious difficulty to transportation. The properties lie on the divide between the heads of the Chemainus and Nanaimo Rivers. They are reached by way of a trail up Cottonwood Creek, from Cowichan Lake, a distance of about seven miles.

EL CAPITAN ASSAYS

Mr. Miller has just received returns of assays of samples taken from the El Capitan and Silver Leaf mineral claims in the same vicinity.

Meantime, he says that the El Capitan sample, taken from the lower tunnel, assayed: Gold, $82 per ton; silver, .88 per ton; copper, $39 per ton; total, $121.88 per ton.

The Silver Leaf sample, taken from the north lead, assayed: Gold, $13.20 per ton; silver, $1.29 per ton; copper, $48 per ton; total, $62.49 per ton.

NEW COMPANIES

Companies incorporated in British Columbia this week as announced in the B.C. Gazette are as follows:

The Ryan-Wilson Company, for the purpose of carrying on the business of retail and wholesale fruit and vegetable dealers. The head office of the company is in Victoria, with a capitalization of $50,000.

Edgewater Irrigated Farms, of Edgewater, with a capitalization of $600,000; Feltstone Company of Vancouver, capitalized at $150,000; Hope Gold Mines of Vancouver, capitalized at $500,000; Lion's Gate Investment Company, of Vancouver, capitalized at $100,000; Neon Displays Company, of Vancouver, capitalized at $10,000; Ocean Fish and Products Company, of Kamloops, capitalized at $15,000; Pacific Copper Mines, of Vancouver, capitalized at $1,000,000; Progress Motors, of Vancouver, capitalized at $10,000; Savona Cattle Association, under the Societies Act; Yukon Gold Mines of Vancouver, capitalized at $1,000,000.

Four companies were granted extra provincial registration. Their headquarters for the province in each is the city of Vancouver. The companies are the Coast Silver Mines; McConnell & Ferguson, of London, Ont.; Tip Top Tailors, of Toronto; and Vancouver Western Drug Company.

Tells Dyspeptics What to Eat

Strict Diets Often Necessary

It is a well known fact that some foods have a strong tendency to produce excessive stomach acidity and consequent indigestion. By omitting from daily meals those foods that experience proves do not agree and limiting the diet to certain tasteless unappetizing foods, stomach troubles may in many instances, be slowly overcome. Nine times in ten, however, indigestion, gas, etc., are due to excessive acidity and the premature souring of food in the stomach. Keep the stomach clean and sweet by freeing it of this extra acid and then sufferers can eat the foods they like best and as much as they want in reason and have no stomach trouble at all. Thousands of people do this daily by merely taking after every meal a little Bisurated Magnesia, which can be had at any good drug store in either powder or tablet form. Bisurated Magnesia instantly neutralizes stomach acids, stops food fermentation and meals digest as naturally and painlessly as in the stomach of a healthy child. Stomach comfort means a lot and most folks like good things to eat. Enjoy them both by making Bisurated Magnesia your daily after-eating protection. (Advt.)

Oil Leaders Plan Grouping To Aid Industry

New York, Oct. 26.—The official announcement of the purchase of a substantial block of Sinclair by the so-called Cutten interests, according to reports, is another plan of bankers and leaders of the oil industry for effecting a change in the line-up in the independent field.

The leaders of the industry are reported to be working on a plan to group independent properties so as to facilitate stabilization throughout the industry. Pan American, Standard Oil of Indiana and others will plan an important revision in the near future.

Reports are that the Sinclair Company will acquire additional properties with funds from the Cutten purchase.

SAFE INVESTMENT

For security and dividends, i.e., durability and fuel economy, install a Hart Automatic Oil Burner now.

McDowell & Mann

YANKEE GIRL
CONSOLIDATED
Formerly Enterprise Consolidated

TO those who purchased Enterprise Consolidated, directly or indirectly through the influence of this firm, we respectfully urge the exercising of their valuable rights which expire November 15th, 1928.

Your attention is particularly drawn to the fact that all monies received from sale of rights goes entirely into the Treasury of the Company without brokerage, commissions or deductions of any kind.

WE ADVISE THE PURCHASE OF
YANKEE GIRL
A MINE not a Prospect

STOBIE-FORLONG & Co
VANCOUVER OFFICE: 35 COMMERCE BUILDING
Head Office: TORONTO
Members: Standard Stock and Mining Exchange, Toronto
Vancouver Stock Exchange and other Exchanges.
PRIVATE WIRE SYSTEM CONNECTING PRINCIPAL CANADIAN CENTRES

Save on Automobile Premiums
We are the only Victoria agents writing the Unlimited All Risks Policy
CALL OR PHONE FOR RATES
BROWN BROS. & ALLAN LTD.
PHONES 6705-6 711 FORT STREET

YOU ARE VERY FOOLISH

to go on day after day, suffering as you do, when, if you would only try using the Original Wilshire I-on-a-co Belt, your troubles would soon disappear.

THINK IT OVER

Try this simple and inexpensive way to regain your health and relieve your suffering.

Come and have three free treatments and judge for yourself.

Note the Number—504 Sayward Building

Office Hours: 12 Noon to 6 p.m. Week Days Only

Telephone 2362 H. A. Goward, Sales Manager

Wilshire's I-ON-A-CO

As Original Sponsors in Victoria of
GOLCONDA

WE wish at this time to state that we have every reason to expect a sharp market advance in the price of this stock—an advance based on actual accomplishment, viz.: demonstrated earning capacity of the property since the mill went into operation on August 1st.

Eighteen months ago we shared in the initial financing of Golconda. On our recommendation clients purchased this stock at 25c. To-day's price is 80c, and Golconda is now an established producing mine. It is doubtful if any other mining enterprise actively traded-in on the Vancouver Exchange — with the single exception of Premier — is earning more money than Golconda. Golconda is a mining investment of great promise and it should be purchased at once in anticipation of a sharp market advance based on the demonstrated earning capacity of the past three months.

To those who missed our initial offering of Golconda and Grandview stock at 25c and 35c respectively, we invite them to participate in

A New Issue

Particulars of which we will be able to give very soon. Those who request this information will receive complete details by mail and afterwards stock allotments will be made in STRICT ROTATION AS ORDERS ARE RECEIVED.

Call or Write for This Information Without Delay

R. F. Castle & Co. Ltd.
MINING SPECIALISTS
Direct Wires to Montreal, Toronto, Winnipeg, Calgary and Vancouver
1108 BROAD STREET TELEPHONE 6100

The Vitality Food for Snappy Weather

SHREDDED WHEAT

High in proteins, vitamins and bran to keep up your energy and zest. Try it with hot milk on cool mornings.

For dinner, the whole wheat wafer, TRISCUIT

Made by The Canadian Shredded Wheat Co., Ltd.

A Story of the Mystic East

The Riddle of Siwa

By DIXON KAYE

Author of "Dr. Burney's Greatest Case."

He handed a thick coat, with a leather cap to the Prince, and then they all went downstairs and got into the motor, the Prince insisting on sitting with the chauffeur.

Seymour found the latter standing at his elbow as he got into the car.

"I don't know whether you are aware of it, sir," the man said, "but we are being followed."

"Followed!" repeated Seymour; "by whom?"

"That I can't say," was the answer. "But, whoever it was, he missed your getting out and lost us. A man in the garage in the next street, where I went to borrow a spanner, told me that a big car was searching up and down the street for some time. Don't you think we had better be off, sir?"

The chauffeur was just shutting the door when he was pushed aside and a man entered the car and took a seat by Seymour.

It was Sir Amroth!

"I risked coming to see you off," he said. "I wanted to make certain that you were both safely out of England; and also I wanted to give you some consolation about Miss Manders. I can assure you that she is in a place of safety and is well cared for."

"Will you tell me from whom you heard this?" Seymour asked anxiously.

Sir Amroth shook his head.

"You must be satisfied with the assurance," he said. "I cannot tell you the source of my information."

The car raced along to Croydon and arrived there well in time for the plane, which stood ready to receive them.

Seymour felt cold all over as he produced his passport in a false name. He had noticed that the second false passport was in still another name, but the photos were perfectly correct.

Nothing, however, happened. They were scrutinized by two obvious detectives, who seemed satisfied, and "master and man" ascended into the car of the plane, after Sir Amroth had heartily gripped the hands of the Prince and Seymour.

There were only two ladies, the other passengers being men.

There was no further delay, and the plane took off, exactly on time.

As it rose and headed for the Channel, one of the ladies sitting in front took off her leather cap, which she seemed to find irksome, shook out her curls, and turned her face towards Seymour, disclosing the beautiful features of the Princess Xenia.

CHAPTER XXIII

The Princess Xenia was the last person Seymour wished to see on the aeroplane; he knew that she must be there for some bad object.

What could that object be?

The Prince exhibited great uneasiness at her presence, but she showed considerable amiability to both. The Prince occupied the seat next to Seymour.

"I am sorry I cannot come over and sit with you," she said in French; "but one is not allowed to change seats in aeroplanes. But you are glad to see me, are you not, Seymour?" she asked with a bewitching smile.

Seymour's thoughts were ever fixed on Eva, wondering where the wretches who had abducted her had hidden her; but the words of Sir Amroth Milvain comforted him; he knew that he had told him that Eva was in safe hands and was well cared for, and he could trust him; but how he received the information was another mystery of the cult they both served.

So when Xenia repeated her question, Seyomur merely smiled and nodded towards the Prince, conveying the idea that all his thoughts were concentrated on his escape.

They glided over the Channel, and in due course, reached Le Bourget without incident; a car was waiting to take them to Paris.

"I am coming with you," Xenia remarked, as she moved towards the car.

"To Paris?" Seymour asked.

"To Egypt," she answered. "My cabin is booked on the same steamer as yours."

And now a deep gloom fell upon Seymour; he knew this woman, with all her occult powers, was coming to force herself upon him, when he had married Eva!

But he vowed again to himself, that no power should force him to be united to her.

Besides, he argued, once safely married to Eva, he could defy them all; he would be beyond their powers, and his wife too. But where was he to find Eva, and to marry her? Was this fiend in woman's form coming to frustrate his marriage to his sweetheart?

He had mapped out a scheme in his mind; he would go straight to Cairo first, even before taking the Prince to the Pyramid, which had been agreed upon. He would see Sir Bertram Manners and obtain all the information he could from him.

"Let us go to Meurice's," the Princess Xenia suggested. "We can dine quietly there and rest. The Brindisi train does not leave until nine o'clock."

She had already ordered the chauffeur to drive to Meurice's, so there was nothing more to be said.

But from the moment the Prince set eyes upon Xenia, until the time she left them at the hotel to prepare for dinner, he exchanged not one word, neither did she approach him.

Once in the hotel Seymour whispered to the Prince in Arabic:

"I am going to look at the tape machine in the writing-room, there may be news of us on it."

But Seymour returned in a few minutes.

"Not a word," he said. "I waited while the latest news was ticked off from London. They have discovered nothing yet."

The Princess Xenia excused herself from dinner by a message sent down to Seymour, but promised to meet him on the train; she ignored the presence of the Prince in her excuse.

"Now," remarked Seymour to the Prince, "we must prepare for a long night in the train."

"I know the journey well," Ahmed replied. "I have come by it often. I am in hopes that my wife and children will join the boat at Brindisi."

This was news to the Englishman; he hoped that the Prince in his anxiety to see his beautiful wife had not given his destination away.

"Although our plan has succeeded without a hitch so far," Seymour remarked as he and the Prince drove in a taxi to the station, "I am getting anxious about the future and poor Hassan. Do you think he has succeeded in concealing his identity?"

"Up to now," answered Ahmed, "without doubt, but it will be wonderful if he preserves it much longer, especially when he comes into court to be tried."

The Prince gave a little shudder; the vision of that awful time had been before him. He had several times, as a distinguished stranger, sat on the Aldermen's bench at the Central Criminal Court. Many a time in the prison he had imagined the judge, wearing the black cap, and sentencing him to death!"

They duly arrived at the Gare de Lyon and boarded the express for Brindisi; as usual, excellent sleeping compartments had been reserved for them.

But no sign of the Princess, and Seymour was thankful for it.

"You are acquainted with Osman, Prince, of course?" Seymour asked as they sat smoking in the former's compartment, when the train moved out of the station. "Sir Amroth has commended me to him in my trouble."

Seymour had already acquainted the Prince with the fact of Eva's abduction.

"Yes, I know him well," was the answer. "He is a man of a kind disposition, and will help you, I am sure, if he can."

This was good news; but Seymour adhered to his plan. He would go first to Sir Bertram Manders, in the Citadel of Cairo, and ascertain the facts; then he would go to the Pyramid with the Prince.

"I have no objection to going to Cairo with you," the Prince said, when Seymour disclosed his plans. "I hope to have my dear wife and children with me. I will leave them at Cairo, and journey to the Pyramid for your sake, to show that you have carried out the errand on which you were sent, and that I am alive. Then, I must leave the Pyramid at once, and for ever. I an no longer of the cult, I must die, like any other man, as you and all mankind must die when their day arrives."

Seymour did not understand what the Prince meant; were these men in the Pyramid immortal? If so, how long had the Prince—this man before him—lived, before he married the Irish lady, adopted her faith, and became human and subject to death, like all mankind?

Then the thought struck him; had he, Seymour, by becoming the slave of the cult, become also above other mortals, and not subject to death? If that were so, he longed for the day when, by a marriage with his beloved Eva, he could shake off this thraldom and become a man again.

But when he had retired to his compartment, all through the fitful slumbers of that night he was ever dreaming that the substitution of Hassan had been discovered, and that they had been followed and captured.

Captured! What would that mean to them?

Seymour was unaware of the difficulties in the way of extradition, which rendered them, while they were passing from country to country, almost immune from arrest.

The Prince entered his compartment and woke him from his reverie.

"We have reached Italy," he said, "and we are not far from Brindisi."

"And you are anxiously waiting to see your wife and children?" Seymour asked with a smile.

"I think of nothing else," was the reply. "It seems almost impossible to believe that I am out of that horrible prison."

It remained a mystery to the Englishman how the Prince had communicated with his wife to warn her to meet him at Brindisi; but he put it away with the many other mysteries connected with this affair.

At last Brindisi was reached; and the Prince with Seymour descended from the train and boarded the liner.

But during all this time there was no sign of the Princess.

"What has become of her Highness?" the Englishman queried.

The Prince shook his head.

To be continued

BOOTS AND HER BUDDIES—We'll See!

—By MARTIN

THE TINYMITES

STORY by HAL COCHRAN—PICTURES by KNICK

READ THE STORY, THEN COLOR THE PICTURE

The rope that caught the whale at sea, was pulled up tight. Someone yelled, "Gee, we've surely roped a big one. Come, let's pull him up on board. He'll surely make a lot of oil. Just watch him twist and turn and coil." "Hold fast, you men, and yank in quick," another deep voice roared.

The Tinies in the whale's mouth stood and all hung on as best they could. "Who were those fellows shouting?" whispered Clowny to the rest. "Why, they are seamen," Coppy snapped. "I guess they have this whale well trapped. I'm getting scared of all those men. Just see how rough they're dressed."

"Oh, don't be silly," Scouty said, "they are not bad, but nice instead. A seaman always dresses in his rough and ready clothes. I've had enough of this queer trip. I hope they pull us on the ship. At least we will be safer than we are now, goodness knows."

By now the whale was pulled up near the ship. This brought the Tinies cheer. "Hurray!" cried Clowny, "we will soon be safe and sound on deck. But, if the whale should swish about, I really haven't any doubt that he could do real damage. Why the ship would be a wreck."

However, Mister Whale kept still, and everything went well until the whale was pulled up in the air. This made his head hang low. "Oh, mercy, mercy," Coppy cried. "I'll bet we're going to start to slide. And, if we do, into the sea, we all are doomed to go."

"Hang on! Hang on! Don't give up hope!" yelled Coppy. "Try to grab the rope that's wrapped around this great big whale. It's too far off from me." Then all the others, brave and bold, reached out and tried to grab a rope. Just then, however, came a jerk. They all dropped in the sea.

(Copyright, 1928, NEA Service, Inc.)

BEDTIME STORY

Uncle Wiggily and the Leaf Hopper

Copyright, 1928, by McClure Newspaper Syndicate.

(By HOWARD R. GARIS)

Uncle Wiggily was hopping from one room to another in his hollow stump bungalow one day, looking first under a chair and then back of the piano.

"What's the matter?" asked Nurse Jane Fuzzy Wuzzy, who was on her way upstairs to make the beds straighten out their sheets and pillow cases. "Are you looking for an adventure in here, Uncle Wiggily?"

"No, I am looking for my glasses," answered the rabbit gentleman. "I had them a little while ago, but I must have laid them down and now I don't know where they are."

"Oh, there you are!" said the rabbit.

"Maybe they have gone to sleep," said Baby Bunty, who was getting ready to go to school.

"Pooh! How could glasses go to sleep?" asked Buster, who was putting his school books in a strap.

"Very easily," answered Bunty. "Uncle Wiggily's glasses are his eyes that he sees to read stories with. And you go to sleep with your eyes shut. So maybe the glasses have gone to sleep and they can't call out and tell where they are."

"That might be so, Bunty!" said Mr. Longears. "Anyhow, I wish my glasses would wake up and let me know where they are, for I need them to read the paper and see what the weather is going to be before I go to look for adventures."

So Mr. Longears kept on looking for his "other eyes," as he sometimes called them. Nurse Jane made the beds, Mrs. Longears made a chocolate cake and Uncle Wiggily made work by turning over chairs and pulling out tables to look under and behind them for his lost glasses.

All of a sudden, as the rabbit gentleman was out in the front hall, he heard a queer little voice saying:

"Oh, dear!"

"What's the matter, and who are you?" asked Uncle Wiggily, for the voice was so small and timid that he knew it could be none of the Bad Chaps. Nor could it be any of the forty-fourteen bunny boys and girls, as they had hopped on to school.

"The matter is that I have lost my little brother," was the answer of the small voice, "and I am afraid a big, giant Leaf Hopper has caught him."

"A Leaf Hopper!" exclaimed Uncle Wiggily. "What's a Leaf Hopper, if you please?"

"I am a Leaf Hopper myself," was the reply. "And so is my little brother, whose name is Doddie. But just now, out on your front porch, I saw a giant Leaf Hopper and I'm so afraid he has caught Doodle."

"I must look into this, even without my glasses," said Mr. Longears, and though he could not see very well without his other eyes, he peered around the hall and pretty soon he caught sight of a green bug something like a Katy Did, or perhaps a Katy Didn't, only different. "Oh, there you are," said the rabbit gentleman kindly. "Welcome to my hollow stump bungalow."

"Thank you," said the Leaf Hopper, whose name was Lootie, and a very nice little girl Leaf Hopper she was, indeed. "Thank you so much. I'm afraid to stay outside for fear the giant Leaf Hopper might catch me, as he has, I fear, already caught my little brother Doodle."

"And you say this big giant of a bug is out on my front porch?" asked Uncle Wiggily.

"That's where he is," said Lootie. "I saw him looking at me! Oh, such big eyes as he had, and such big legs and such a mouth!"

"Now don't you be in the least afraid!" said Uncle Wiggily with a laugh. "It would have to be a very big bug, indeed, to scare me. And when I am with you you will not be frightened either. So we'll go out on my front steps and see what this giant Leaf Hopper means by being so bold."

"And will you please find Doodle?" asked Lootie.

"Of course I will!" said Mr. Longears, "I'll do the best I can without my glasses."

So the rabbit gentleman hopped toward the front door, followed by Lootie. And what happened after that you shall hear in the next story. If the washrag doesn't cry when the bathtub puts soap in its eyes, I shall tell you about Uncle Wiggily's little circus.

MOTHERS And THEIR CHILDREN

A NEW BUTTON GAME

One mother says—A new and simple game that one little girl enjoys on rainy days is playing with the contents of mother's button bag. She empties them all out on the floor, with the agreement that they are all to be put back, when the game is ended. She sorts them into sizes and colors and then pretends the buttons are all sorts of interesting things. One set of buttons—little white pearl ones, for example, are school children, and a big, fancy button is the school teacher, another the principal, and a black one suggesting blue serge is the superintendent. Some fancy buttons in all colors are a party, some are a parade and other a family.

Copyright, 1928, Associated Editors Inc.

The coldest spot on earth is not the North Pole, but a new laboratory in Berlin, where temperature as low as 45.2 degrees below zero are obtained. This is done by liquefying helium gas under high pressure, then allowing it to expand.

ON THE AIR

FRIDAY, OCTOBER 26

CFCT (475.9) Victoria, B.C.
6 p.m.—The closing market quotations for the B.C. Bond Corporation, Ltd.
6.20 p.m.—The Sunset concert orchestra, playing in the interests of the B.C. Bond Corporation, Ltd., will entertain radio enthusiasts with the following: "The entire ballet music from "La Source" (De Libes); "Dance of the Hours" (Gioconda); "Southern Rhapsody" (Hosmer); "Peer Gynt Suite" (Grieg.)
7.20 p.m.—"What's Doing in Town"; the official weather report and forecast; "Bond Talk"; The West Coast Information Service; correct time signal by W. H. Wilkerson, jeweler.
7.30 p.m.—Auntie Babs, famous as "The Story Lady of CFCT," will entertain the youngsters.
8 p.m.—Friday evening studio presentation.

National Broadcasters' Programme
5.35-5.50 p.m.—Land o' Health.
6-7 p.m.—Wrigley's Transcontinental Broadcast.
8-8.30 p.m.—General Independents.
8.30-9 p.m.—Half hour with Max Dolin and Chas. H. Gabriel, Jr.
9 p.m.—Time signal.
9.30-10 p.m.—Moon Magic.
10-12 p.m.—NBC dance music programme.

KFWI (267.7) San Francisco, Cal.
5-5.30 p.m.—Brunswick concert.
5.30-6 p.m.—Dinner hour programme.
6-7 p.m.—Soprano.
7.15-7.30 p.m.—Aviation talk.
7.30-8 p.m.—Piano and song.
8-9.30 p.m.—Studio programme.
9.30-10 p.m.—Harmony team and pianist.
10.02-11 p.m.—Dance music.

KJBS (245.8) San Francisco, Cal.
7-8 p.m.—Record varieties.
9-10 p.m.—All request hour.

KQW (296.9) San Jose, Cal.
5-5.30 p.m.—Home Economics.
6.50-7 p.m.—Farmers' Exchange.

KXA (535.4) Seattle, Wash.
5-5.30 p.m.—Semi-classic programme.
5.30-6 p.m.—Piano musicale.
6.30-7 p.m.—Novelty musical programme.
7.30-8 p.m.—Dance and vocal numbers.
8-9 p.m.—Novelty Duo.
9-9.30 p.m.—Piano novelties.
9.30-9.45 p.m.—Soprano.
9.45-10 p.m.—Opera selections.
10-11 p.m.—Studio orchestra.
11-12 p.m.—Variety studio programme.

KFI (468.5) Los Angeles, Cal.
5.30 p.m.—Orchestra.
6 p.m.—NBC programme.
7 p.m.—Trio.
7.30-9 p.m.—NBC programme.
9.30 p.m.—Symphonette.
10-11 p.m.—NBC programme.

KHQ (370.2) Spokane, Wash.
5-5.30 p.m.—Musical programme.
5.30-7 p.m.—NBC programme.
7-7.15 p.m.—Dinner concert.
7.30-8 p.m.—Democratic campaign.
8-9 p.m.—NBC programme.
9-9.30 p.m.—Orchestra.

KHJ (399.8) Los Angeles, Cal.
5-5.30 p.m.—The Story Man.
5.30-5.45 p.m.—Organ recital.
7-7.30 p.m.—Concert orchestra.
7.30-8 p.m.—Half hour of happiness.
8-9 p.m.—Continuity programme.
9.30-10 p.m.—Magic hour.
10-12 p.m.—Dance orchestra and trio.

KYA (357.7) San Francisco, Cal.
7-7.30 p.m.—National Democratic committee.
9-9.30 p.m.—Republican campaign.
10-12 p.m.—Dance music and soloist.

KFON (241.8) Long Beach, Cal.
4-7 p.m.—Orchestra and entertainers.
7-7.30 p.m.—Musical programme.
8.15-9.15 p.m.—Fireside hour and soloist.
9.15-9.30 p.m.—Musical programme.
10.30-12 p.m.—Ballroom orchestra.

KFOA (447.5) Seattle, Wash.
7.30-8 p.m.—Sweet Moments.
8-8.30 p.m.—Variety hour.
9.30-10.30 p.m.—Magic notes.
10.30-12 p.m.—Hoot Owls.

KFRC (454.3) San Francisco, Cal.
8-8.30 p.m.—"Great Ladies."
9-10 p.m.—Orchestra.
10.10-11.10 p.m.—Orchestra.
11.10-12.10 a.m.—Orchestra.

KOIN (319) Portland, Ore.
6-6.30 p.m.—Organ concert.
7.30-8 p.m.—Orchestra.
8-10 p.m.—Studio programme.

KNX (336.9) Los Angeles, Cal.
6-6.30 p.m.—String quintette.
7-7.30 p.m.—Courtesy programme.
7.30-8 p.m.—Feature programme.
10-12 p.m.—Dance orchestra.

KTAB (286.2) Oakland, Cal.
5.30-6 p.m.—Recordings.
6-6.30 p.m.—Twilight hour.
6.30-7.30 p.m.—Concert.
7.30-8 p.m.—Recordings.
8-8.30 p.m.—Half hour of fun.
9-10 p.m.—Band.
10-12 p.m.—Pianist and melody girl.

KGER (215.7) Long Beach, Cal.
7.30 p.m.—Band concert.
11 p.m.—Orchestra.

KNRC (375) Santa Monica, Cal.
5-5.30 p.m.—Pianist.
6.30-7 p.m.—Organ recital.
8-9 p.m.—Municipal band concert.
10-11 p.m.—Musical Keys.
11-1 a.m.—Dance orchestra.

KFWB (361.2) Hollywood, Cal.
6 p.m.—Concert quintette.
7 p.m.—Orchestra.
8 p.m.—Musical programme.
8.30 p.m.—Violinist, soprano and pianist.
9 p.m.—Sleep' time hour.
10 p.m.—Orchestra.

KPO (422.3) San Francisco, Cal.
5-6 p.m.—Children's hour.
6-7 p.m.—Music.
7-7.30 p.m.—Concert orchestra.
7.30-8.30 p.m.—NBC programme.
9-10 p.m.—String quartette.
10-11 p.m.—Dance band.
11-12 p.m.—NBC programme.

KOMO (309.1) Seattle, Wash.
5-5.15 p.m.—Concert orchestra.
5.30-5.52 p.m.—NBC programme.
6-7.30 p.m.—NBC programme.
7.30-8 p.m.—Concert orchestra.
8-8.30 p.m.—NBC programme.
9-9.30 p.m.—Male quartette.
9.30-12 p.m.—NBC programme.

KLX (508.2) Oakland, Cal.
6-7 p.m.—Concert trio.
8-8.30 p.m.—Piano recital.
8.30-9 p.m.—Tenor.
9-10 p.m.—Dance music.

KOA (225.9) Denver, Col.
6-7 p.m.—Wrisley Review.
8.05-8.20 p.m.—Republican campaign speech.
8.20-8.30 p.m.—Dance orchestra.
8.30-8.45 p.m.—Republican State campaign.
9-9.30 p.m.—The Music Album.
9.30-10 p.m.—The Artist's Studio.

KGA (260.7) Spokane, Wash.
5-5.30 p.m.—Kiddies' programme.
5.30-7 p.m.—Dinner hour programme.
7-7.30 p.m.—ABC chain programme.
7.30-7.45 p.m.—Republican political talk.
7.45-8 p.m.—ABC chain programme.
8-9 p.m.—Studio programme.
9-10 p.m.—ABC chain programme.
10-12 p.m.—Studio programme.

KMTR (516.9) Hollywood, Cal.
5-5.45 p.m.—Musical programme.
6-7 p.m.—Concert orchestra.
7.15-7.30 p.m.—Musical programme.
8-9 p.m.—Little Symphony.
9-10 p.m.—Trio.
10-11 p.m.—Dance orchestra.

KGO (384.4) Oakland, Cal.
6-7 p.m.—NBC programme.
7.30-8 p.m.—Political broadcast.
8-9 p.m.—NBC programme.
9-9.30 p.m.—Studio programme.
9.30-10 p.m.—NBC programme.
10-11 p.m.—Western Artist concert.

KGW (491) Portland, Ore.
5.35-5.50 p.m.—NBC programme.
5.50-6 p.m.—Music.
6-7 p.m.—NBC programme.
7-7.30 p.m.—Half hour of happiness.
7.30-9 p.m.—NBC programme.
9.30-10.30 p.m.—NBC programme.
10.30-12 p.m.—Frolic.

KFWM (236.1) Oakland, Cal.
6-7 p.m.—Music box.
7.30-8.30 p.m.—Watch Tower programme.
8.30-9 p.m.—Musical programme.
9-10 p.m.—An hour of music.

KEX (277.6) Portland, Ore.
6-6.30 p.m.—Santa Claus programme.
6.30-7 p.m.—Tenor.
7-8 p.m.—Orchestra.
8-8.15 p.m.—Studio programme.
9-10 p.m.—Concert.
10-12 p.m.—Dance orchestra.

KFOZ (232.4) Hollywood, Cal.
9-10 p.m.—Orchestra.
10-12 p.m.—Penetrone.

KJR (348.6) Seattle, Wash.
5-6 p.m.—Request courtesy hour.
6-6.15 p.m.—ABC programme.
7-8 p.m.—Orchestra and soprano.
8-8.20 p.m.—Dream House.
8.30-9 p.m.—String trio.
9-10 p.m.—Orchestra and soloists.
10-12 p.m.—Dance orchestra.

SATURDAY, OCTOBER 27

CFCT (475.9) Victoria, B.C.
8 a.m.—The morning market quotations from the B.C. Bond Corporation.

B.C. MEMBER TO "STUMP" RIDING FROM AEROPLANE

British Columbia's first political aeroplane service will be introduced during the next Federal election by John A. Fraser, member of Parliament for Cariboo. Mr. Fraser is planning to secure a plane to carry him over his constituency, which is the second largest in Canada, according to advices received here. Covering as it does, the whole Cariboo district, the country around Prince George and the Peace River area, Cariboo is so large that months are required to cover it by train, automobile, boat and on foot. An aeroplane, Mr. Fraser believes, will take him to all polling places and all centres of population in a few hours, thus enabling him to conduct a whirlwind campaign impossible now.

Yellow Back

New color combinations appear in the sports wear field. An English ensemble is of hand-woven black homespun, shot with four tones of yellow, while the angora sweater blouse is the brightest yellow.

Getting Skinnier Every Day

Something Must Be Done and Done Right Now—Quick

Tens of thousands of thin, rundown men—yes, and women too—are getting discouraged—are giving up all hope of ever being able to take on flesh and look healthy and strong.

All such people can stop worrying and start to smile and enjoy life right now for McCoy's Cod Liver Extract Tablets are putting flesh on hosts of skinny folks in all parts of the world every day.

One woman, tired, weak and discouraged, gained 15 pounds in five weeks and now feels fine.

And this shows what faith the makers have in McCoy's for they say; if any thin person don't gain at least 5 pounds in 30 days your money will be refunded—and only 60 cents for 60 tablets—Economy Size—$1.00. Ask for them at MacFarlane Drug Co., Vancouver Drug Co, Owl Drug Co., or any drug store. (Advt.)

BY APPOINTMENT TO H.R.H. THE PRINCE OF WALES

PICCADILLY

Smoking Mixture

SUPERIOR quality—delightful smoothness—distinctive flavour.

In patent hermetic tins at twenty-five cents.

Vancouver's Growth Shown By Figures

Vancouver, Oct. 26.—The total population of the Greater Vancouver area has increased approximately forty-six per cent. in the last four years, according to statistics compiled by a local directory. The population is given as 344,160, against 255,000 in 1924, and 317,185 in 1927.

The municipalities included in the total figures are Vancouver City, South Vancouver, Point Grey, the North Shore municipalities and Burnaby and New Westminster. A census of the New Westminster and North Vancouver districts now in progress will probably show a slightly higher total population, it is said.

Lace Tie

The square neck of a slate blue velvet frock has a lace tie attached at the centre of each side. The lace ties in a slip knot, with its ends hanging to the waistline.

"I'd give anything if you would kiss me."

"But the scientists say that kisses breed disease."

"Oh, never mind that. Go ahead, and make me an invalid for life."

"Which would you prefer in your future huband—wealth, ability, or appearance?" asked the pretty girl.

"Appearance, my dear," replied the spinster; "but he's got to appear pretty soon."

Victor

VE Orthophonic Records

Old Man Sunshine

Fox Trot — George Olsen and His Music — 21566
Vocal — Johnny Marvin — 21609

Chiquita

Waltz Victor Arden-Phil Ohman and Their Orchestra 21518

Rag Doll and Kiddie Kapers

A novelty record for grown ups and children

Fox Trot Victor Arden-Phil Ohman and Their Orchestra 21588

My Angel (Angela Mia)

Vocal Franklyn Baur 21591
Organ Jesse Crawford 21630
Fox Trot Paul Whiteman and His Orchestra 21388

That's My Weakness Now

Vocal Helen Kane 21557
Fox Trot Nat Shilkret and The Victor Orchestra 21497

Jeannine, I Dream of Lilac Time

Vocal Gene Austin 21564
Waltz Nat Shilkret and The Victor Orchestra 21572

Also the latest Red Seal records by famous Victor Artists.

Victor Talking Machine Co. of Canada, Limited

HIS MASTER'S VOICE

SIDE GLANCES—By George Clark

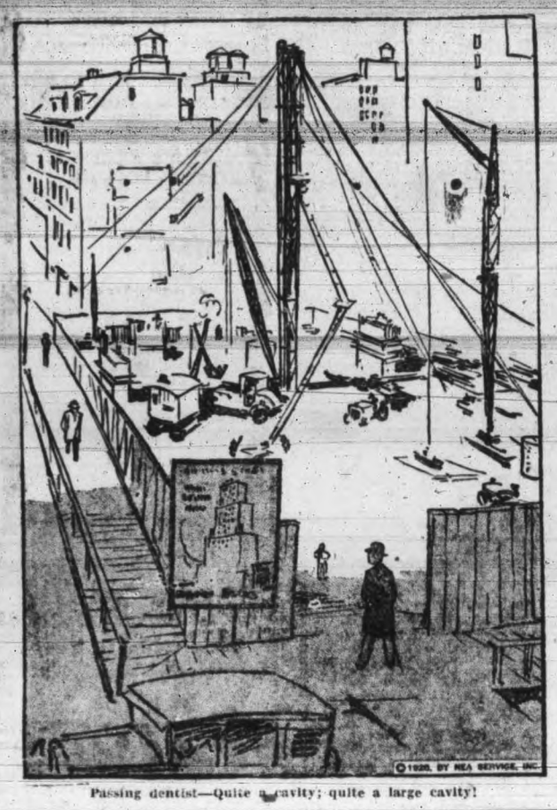

Passing dentist—Quite a cavity; quite a large cavity!

To-morrow's Horoscope

Adverse signs dominate in to-day's horoscope, according to astrology. It is a time to be careful in business and domestic affairs.

There is a sinister sign that seems to indicate destructive rather than constructive influences; and for this reason the most positive mental attitude should be maintained.

It is not a lucky day for surgeons or for hospitals. Persons who contemplate submitting to serious operations should await a more favorable configuration, astrologers advise.

There is to-day an encouraging sign for workers of every class and farmers should benefit.

In certain places real estate transactions should be very profitable while this sway continues.

Winter this year may bring unusual suffering in cities, for there is foretold a serious scarcity of fuel.

Southern states should benefit through the cold weather which will send many refugees to milder climates.

Uranus is now credited with arousing a widespread desire for personal freedom which will manifest in many troubles abroad, the seers prophesy.

Mars continues in a sinister aspect that is believed to keep awake the warlike spirit despite peace pacts of many nations, astrologers declare.

The devastating wind storms foretold in September and previous to that month will continue with electrical disturbances in many parts of the globe, including North China, the Balkans, Alaska and certain parts of the United States, it is asserted by those who read the stars.

Handicrafts of various sorts are well directed to-day. Revivals of ancient arts will be popular in the coming Winter.

Persons whose birthdate it is should be exceedingly cautious regarding all their human relations. Married men should be especially careful to avoid giving cause for divorce.

Children born on this day may find life most complex. Many captains of industry are born under this sign. Girls may be inclined to scatter their energies and to gather too many interests.

(Copyright, 1928)

OUR BOARDING HOUSE —By AHERN

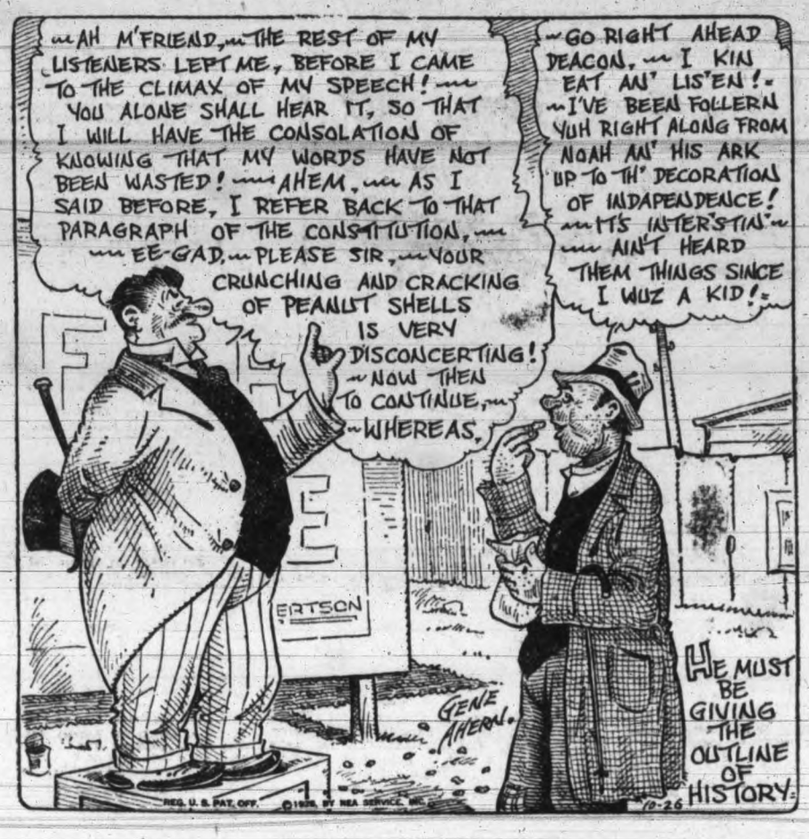

SCHOOL DAYS —By DWIG

AUNT HET

By ROBERT QUILLEN

"They say young folks is goin' to act like they was married anyway, an' ought to have a companionate marriage to legalize it. I reckon, then, if a feller is goin' to be a thief, the right thing is to give him a license to steal."

(Copyright, 1928, Publishers Syndicate)

POOR PA

By CLAUDE CALLAN

"The only time Ma don't correct me is when I make the mistake of sayin' her grandfather was a general instead of a captain in the Civil War."

(Copyright, 1928, Publishers Syndicate)

ELLA CINDERS—One Gallery Pass —By BILL CONSELMAN and CHARLIE PLUMB

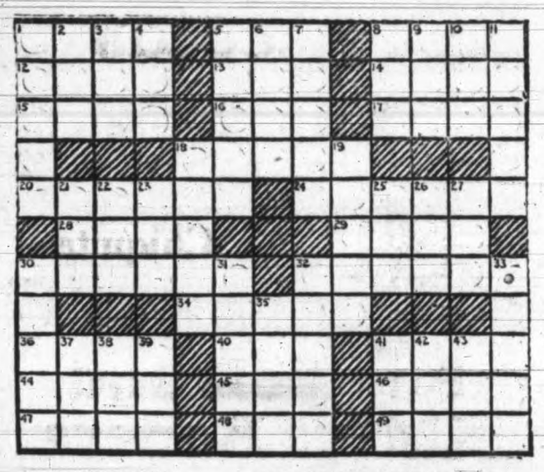

HORIZONTAL

1. Exclamation of sorrow.
5. Cry of a raven.
8. Festival.
12. One side of a leaf of a book.
13. Collection of facts.
14. Successively.
15. Stain.
16. Scarlet.
17. Any historical legend.
18. Energy.
20. Type of strapped shoe.
24. Heavy silk.
28. Diving bird.
29. Naked.
30. To tip.
32. Hereditary.
34. Discolored.
36. Back of the neck.
40. Eccentric wheel.
41. Daybreak.
44. Hautboy.
45. Prophet who trained Samuel.
46. Auditory.
47. Spike.
48. To soak flax.
49. Network.

VERTICAL

1. Projecting semi-circular portions of a building.
2. To drink dog fashion.
3. Since.
4. To harden.
5. Song of joy.
6. Afresh.
7. Walks through water.
8. Aeriform fuel.
9. Constellation.
10. Bulky length of unshaped timber.
11. Conscious.
18. Compartment of an electric switchboard.
19. Zealous.
21. Wing part of a seed.
22. Correlative of neither.
23. Female deer.
25. Male.
26. Wrath.
27. Afternoon meal.
30. A law or rule.
31. More fastidious.
32. Boundary.
33. A weapon of war.
35. Valley.
37. Striped camel's hair cloth.
38. Taro paste.
39. Snake-like fish.
41. Drone bee.
42. Dined.
43. Humor.

M	A	D	R	I	D		S	U	L	T	A	N
I	D	E	A		R	O	C		B	A	L	E
S	I	N		M	A	L	U	S		P	O	T
S	T		R	E	G	'	M	E	N		E	H
I		A	I	L		D		L	E	A		E
S	A	L	M	O	N		L	E	A	N	E	R
S		L	E	D		P		C	R	Y		L
I	F		D	I	R	E	C	T	S		E	A
P	E	R		C	A	R	E	S		E	R	N
P	E	A	L		T	I	N		A	V	I	D
I	T	H	A	C	A		A	T	H	E	N	S

Solution of Yesterday's Puzzle

BRINGING UP FATHER —By GEORGE McMANUS

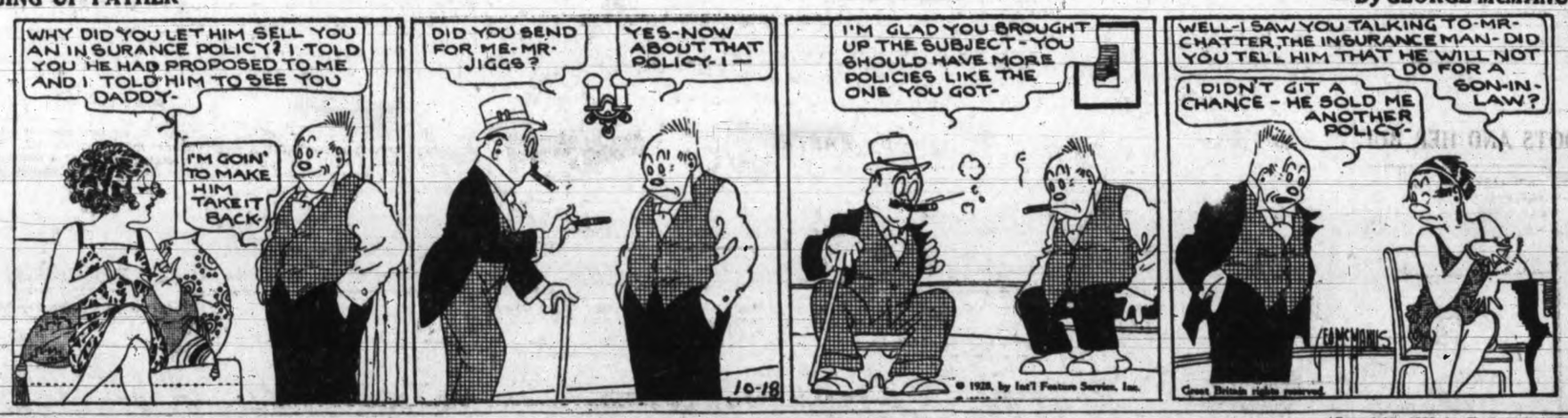

MUTT AND JEFF—There's Artistic Talent in the Mutt Family

(Copyright, 1928, by H. C. Fisher, Trade Mark Reg. in Canada)

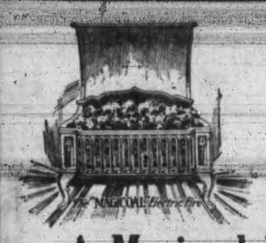

FIRESIDE HAPPINESS

Through the Beauty and Comfort of

A Magicoal Electric Fire

The heat is there—the glow—the comfort—the coal apparently burning and flickering—yet both heat and glow are controlled by the magic of an electric switch.

MAGICOAL ELECTRIC FIRES are on display at our showrooms. Come and see them

B.C. ELECTRIC

DOUGLAS STREET LANGLEY STREET

BEWARE---COLDS!

Draughty rooms and dampness cause Winter colds. The best preventive is a good

FURNACE

An Albion Furnace—made in Victoria—honest, heavy weight construction; all sizes; pipe or pipeless, from.....$100

ALBION

STOVE WORKS LIMITED

2101 GOVERNMENT STREET

(Corner Pembroke Street) Phone 91

The Non-Entities At Home

Friday, November 2, 1928

At

The Amphion Hall, Yates Street

In Aid of the

Queen Alexandra Solarium

Under the Distinguished Patronage of

His Honor the Lieutenant-Governor of British Columbia, The Hon. S. F. Tolmie, Premier of British Columbia, The Hon. W. C. Nichol.

Dancing, 8.30 to 12.30, With Divertisements

Admission Programmes On Sale at Messrs. Fletcher Bros., The Willis Piano Co., Messrs. W. and J. Wilson, the office of The Colonist, the office of The Times

PRICES:

Ladies $1.50
Gentlemen .....$2.00 Evening Dress

MILTON TO CLEAN FALSE TEETH!

Milton is the one sure and harmless way of getting your false teeth *really* clean—the whole plate spotless and free from germs, gold parts glittering, no sign of 'film' or food—ask your dentist. Get a bottle (35¢, 65¢ or $1.) from any dealer, and try one of these methods.

The Overnight Method. *If you take out your plate at night, add half-a-teaspoonful of Milton to the glass or cup of cold water in which you leave it. In the morning rinse it in clean cold water.*

The Morning Method. *If you sleep with your false teeth in, put them, on rising, into a glass containing equal parts of Milton and warm water (just enough fluid to cover the plate.) When you are dressed, take them out, rinse and wipe.*

IT CLEANS THEM WHILE YOU SLEEP OR DRESS

Selling Agents: HAROLD F. RITCHIE & CO. LIMITED, TORONTO

MAKE A POINT OF READING THE BOOK WITH THE BOTTLE

AT THE THEATRES

SHAW PLAY AT ROYAL MONDAY

"You Never Can Tell" Will Be First of Week's Offerings in Victoria

Monday night George Bernard Shaw's famous comedy, "You Never Can Tell," as played by Maurice Colbourne and a distinguished London company, in which Baliol Holloway, Britain's leading classical actor is featured, will open at the Royal Victoria Theatre.

No stage event in recent years has caused such interest as the announcement this season that Shaw's comedies were to be presented across Canada and in the Western States, and patrons are fortunate indeed to have this opportunity of seeing "You Never Can Tell," under such excellent auspices.

Shaw devotees and theatre-goers in general, will delight in the matchless performance of Mr. Holloway as William, the waiter, a character which has become one of the theatre's immortals. Miss Haroldine Humphreys, Mr. Colbourne's leading lady, is a gifted and beautiful actress who will be seen as Gloria, modern, fashionable and exquisite.

Others in the cast will include Miss Barbara Wilcox as Dolly, Mr. Francis Jacobs as Valentine, Mr. Peter Spagnoletti as Philip, Miss Constance Pelissier as Mrs. Clandon, Mr. Rule Pycet as Finch McComas, Mr. Lambert Larking as Crampton, Miss Greta Rowell, Mr. John Counsell and Mr. Maurice Colbourne as Bohun.

Mr. Colbourne is no stranger to theatre patrons on this side of the Atlantic, and having a high regard for the appreciation of Canadian theatre audiences, he has spared neither plans nor expense to secure a company that can do ample justice to the brilliantly ironic comedy from the pen of the Empire's most noted playwright.

TRACEY McDERMOTT CLEVER BELL HOP AT THE COLISEUM

Tracey McDermott Jr., the youngest member of the Lee Jaxon players, is cast this week as a bell-hop and elevator operator in the comedy, "Bill's in Town," the stage attraction at the Coliseum Theatre every evening this week. With his striped trousers and buttoned jacket, young McDermott enacts the role of the typical bell-hop of any large hotel. Courteous when guests are looking and rollicking and boisterous when their backs are turned, the bell-hop on the stage at the Coliseum this week is one of the most popular members of the company.

Mr. McDermott made his first appearance in Victoria with the Lee Jaxon company seven weeks ago and since that time has won great favor with Coliseum patrons. He has played a number of varied roles, from a passionate lover to a bell-hop, all with success and knowledge of the situations needed for both.

As well as "Bill's In Town" on the stage this week, "Buck Privates" is being shown on the screen. The film presentation this week has to do with a young American soldier in Germany after the Armistice. This part is taken by Malcolm McGregor, while Lya de Putti has the leading feminine role.

KEN MAYNARD IS STAR IN PICTURE AT THE CAPITOL

"The Glorious Trail," an intense dramatic feature of the old West with the stringing of the first telegraph wires that connected the East with the West as the basis for a thrilling, hard-riding typical Ken Maynard picture, is the fare to-day and to-morrow at the Capitol Theatre. Maynard with his exceeding good looks, ability both as an actor and rider placed in the right kind of stories, has won a high place for himself in the constellation of motion picture stars within a comparatively short time. "The Glorious Trail" further emphasizes the fact that his producers know the value of interesting screen material of the sort that will display their star to the best advantage.

The stage specialties appearing at the Capitol this week include Cecile Barbezard, the internationally-known concert soprano soloist, in song selections; Rees and Hansen, an acrobatic novelty pair, and Thayer and Oura, late solo dancers of the Denishawn School. Harold Bechtel, the singing master of ceremonies, and the Capitol stage band complete the bill of vaudeville.

TITIAN-HAIRED ACTRESS PLAYS AT THE DOMINION

When Lindbergh essayed his famous flight from New York to Paris, he gave a young man in New York an inspiration. At least that is his claim, and he sticks to it.

The young man is Jack Oakie, who has one of the leading parts opposite Clara Bow in her latest Paramount picture entitled "The Fleet's In!" now showing at the Dominion Theatre.

Oakie felt that Lindy took a chance and made good, and there was no reason why he couldn't take a chance and go to Hollywood for a screen career. He had eight years of stage career behind him, having started at the age of eighteen. He rose from the ranks to a top position in vaudeville and also played in the "Follies."

He brought a letter along with him to Hollywood to Wesley Ruggles, and landed a small part in "Finders Keepers" with Laura Laplante.

Also in the cast is the ever popular James Hall, who has the leading man's part opposite the star. His popularity is rapidly ascending starry heights. Clara Bow does an exceedingly fine piece of work in her latest starring picture.

MARCELINE DAY PLAYS LEAD AT THE COLUMBIA

Clothes so tough that they could be worn in Chicago are included in Marceline Day's latest screen wardrobe. She wears them in "Detectives," new Karl Dane-George K. Arthur comedy now showing at the Columbia Theatre, and in which she plays the heroine.

As the foil for two comedians her clothes had to see strenuous use—and still look pretty. It was done by "toughening" them—perhaps a rather useful secret to womankind.

In addition to the feature picture, "Hammett," the ventriloquial barber, has been booked as a special stage attraction every evening, with a special matinee Saturday.

DOLORES DEL RIO STAR IN PICTURE AT THE PLAYHOUSE

One of the most tense scenes in Lou Tellegen's production, "No Other Woman," nearing the end of its run at the Playhouse Theatre, is enacted by Ben Bard and Don Alvarado, villain and hero, respectively. They toss a coin in a vital moment to decide which one shall have possession of the key to Dolores De Rio's apartment. It is one of the most gripping situations appearing in a photo drama this season. That it holds the audience spellbound is due largely to the clever direction of Lou Tellegen and the splendid acting of the principals.

WILL PRESENT CLEVER YOUTH

Crystal Garden Stage to Feature Ted Coton on Saturday Night

The stage of the Crystal Garden will be the scene of two charming plays to-morrow evening. By arrangement with I. W. Awde, Major L. Bullock-Webster is presenting "The Man Who Stole the Castle" and "A Dud of Cupid's." In the former, which is a picturesque tale of the eighteenth century, the star part will be taken by Ted Coton, who is looked on by experts as the cleverest boy-actor British Columbia has produced.

It will be remembered that he has won several silver medals both here and in Vancouver in the Musical Festivals as an elocutionist, but it is in a part such as that of Sir Richard Elverton that he has scope to show the talent that he undoubtedly possesses. The part of Sir Richard has usually been played by a girl, because of the difficulty of getting a manly boy with sufficiently advanced stage technique. In the London production the part was played by Miss Beatrice Terry.

The strong cast of grown-ups in support includes Miss Nellie Scowcroft, Noel Jones, George Henry Hallett, Douglas Cobbett and Miss Margaret Goldsmith.

"A Dud of Cupid's" is an original one act play written recently by Mrs. Dorothea L. Ross of Moose Jaw, the Regional vice-president of the Canadian Authors' Association, and is being produced in Victoria for the first time by Major Bullock-Webster by special request of the author.

RIDIN' THE CREST OF THEIR FAME—The 1929-model cowboy you see astride the bucking motor car is that famed buster of home runs, Babe Ruth. With him is his partner from the Yankee ranch, Lou Gehrig, who seems somewhat amused at the Bambino's handling of a lariat. But the Babe roped in the crowds all right, for the stands were packed when he and Lou started their barnstorming tour with an exhibition game in Brooklyn, N.Y.

Where To Go To-night

THE SCREEN

Capitol—"The Glorious Trail," with Ken Maynard.
Columbia—Karl Dane and George K. Arthur in "Detectives."
Dominion—Clara Bow in "The Fleet's In."
Playhouse—Dolores Del Rio in "No Other Woman."

THE STAGE

Coliseum—The Lee Jaxon Players in "Bill's in Town."
Crystal Garden—Swimming and Dancing.

Personalities On Movie Row

Alice of Old Vincennes, Indiana, is the principal player of "The Three Passions," Rex Ingram's new United Artists picture. Alice Terry was born in Vincennes, Ind., U.S.A.

* * *

Irving Berlin has written eight new songs for Harry Richman to sing in "Say It With Music," a "single" picture. Hugo Reisenfeld has scored "Two Lovers," but the farewell kiss of Ronald and Vilma really is not a sound effect.

* * *

A whole lot of snow nearly toppled on Jack Barrymore up in Canada last week, but the title "Avalanche" for his new picture had been abandoned so the swell tie-up went to waste.

* * *

Constance Talmadge, who was Doug. Fairbanks's leading lady in his second film, "The Matrimaniac," is now a United Artists star alongside of him.

* * *

Ernst Lubitsch has cast Hobart Bosworth in a role in support of John Barrymore in "King of the Mountains," Barrymore's new story now in production. Mr. Bosworth will enact the role of a Swiss clergyman.

* * *

Camilla Horn, Victor Varconi and Mona Rico also appear in this film, a picturization of the Jacob Christoph Heer story, "Der Koenig der Bernina." Lubitsch and his company, including Barrymore, have just returned to Hollywood after a location trip to Banff, Canada.

* * *

Alma Rubens has been added to the cast of "She Goes to War," Henry King's production of Rupert Hughes's newest novel. In the film Eleanor Boardman has the principal role, and Miss Rubens and Miss Gertrude Astor have characterizations allied to that of Miss Boardman in the story of womanhood in the war. Al St. John is the picture's comic.

STUDIED UNDER GREAT MASTERS

Fritz Kreisler Who Will Play Here Saturday Pupil of Famous Men

The artistic genealogy of Fritz Kreisler, the great violinist, is more than ordinarily interesting. It reaches back directly to Corelli, the founder of the greatest school of violinists the world has known. While Kreisler at one time did some work under the famous Massart in the Conservatoire of Paris, his principal teacher and the man to whom he owes the most was Josef Helmesberger of Vienna. Helmesberger was a pupil of his father, who in his turn was a pupil of the famous Boehm, the teacher of Remenyi, Gruen, Ernst and Joachim. Boehm was a pupil of Rode who was a pupil of Viotti, a pupil of Pugnani, a pupil of Somis who was a pupil of the great Corelli. Corelli was born in 1653, Kreisler in 1875, over 200 years later.

Perhaps it is owing to his very distinguished artistic descent that Kreisler has always been so fond of the old Italian masters. To him their memory owes much, for he has resurrected a quantity of their music which had long since been forgotten, buried in the dust of old European libraries. It is questionable whether any musician of to-day has a more thorough acquaintance with the Italian classics, particularly the Italian classics for the violin.

Nor has Kreisler limited himself to the old violin music. He has taken many piano pieces, many forgotten songs and arias and arranged them for his instrument. As a result of his research, the literature of his violin has been nearly doubled in the last few years and all violinists, now that he had made a beginning, are following in his footsteps and playing this delightful music, which from point of view of melody and sympathy for the instrument, is incomparable. Fritz Kreisler will appear at the Royal Victoria Theatre for one night only, Saturday, October 27.

REGINALD DENNY WILL SHOW HERE AT THE VARIETY

For the first time since he has been playing on the screen, Reginald Denny has opportunity to play one of his own countrymen in "The Cheerful Fraud," the Universal-Jewel farce comedy feature which will open at the Variety Theatre to-morrow.

Although Denny is probably the most typical Englishman in Hollywood with an accent that is as typically British as a London fog and is about the same degree of thickness, he has never before appeared in any of his farce comedies as anything but a typical young American.

"The Cheerful Fraud" is based on a popular humorous novel by K. R. G. Browne, and was adapted to the screen by William A. Seiter and Harvey Thew.

Orange Pekoe tea is very delicious if high-grown, well blended and scientifically packed. "SALADA" Orange Pekoe Blend is all of these. Try it and you will realize the difference—43c per ½-lb.—At all grocers. The flavour will charm you.

"SALADA" ORANGE PEKOE BLEND TEA

296

NOW PLAYING

CAPITOL

THE VAUDEVILLE—TWICE DAILY
Capitol Presentation De Luxe
Presenting
Rees and Hansen
An Acrobatic Novelty That Is Different
Danse Divertissement Specialty
Thayer and Oura
Late Solo Dancers of the Famous Denishawn School of the Dance
Harold Bechtel
The Popular Singing M.C.
Capitol Stage Orchestra
Al. Prescott, Director
Songalogue Specialty
Cecile Barbezard
Internationally Known Concert Soprano

THE SCREEN
Ken Maynard
in
"The Glorious Trail"
With
Tarzan the Wonder Horse
CAPITOL COMEDY
M.G.M. NEWS

VAUDEVILLE AND PICTURES

TO-NIGHT CASH PRIZES

As Big a Hit as "Rookies"
KARL DANE and GEORGE K. ARTHUR in
"DETECTIVES"
Comedy—"THE HAUNTED ISLAND"
Extra! Extra! Stage Attraction
"The Ventriloquial Barber"

COLUMBIA THE FAMILY THEATRE

LEE JAXON PLAYERS
Offer
"Bill's In Town"
On the Screen

COLISEUM

DOMINION

NOW PLAYING
Clara Bow
—in—
"The Fleet's In"
With James Hall
DOMINION COMEDY

Coming Monday
Richard Barthelmess
—in—
"The Patent Leather Kid"

USUAL PRICES

"No Other Woman"
Starring DOLORES DEL RIO
Second Feature
JACK HOLT and DOROTHY REVIER
in
"The Tigress"

PLAYHOUSE

VARIETY

One Day Only—Saturday
—FIRST FEATURE—
Richard Barthelmess in the "Noose"
—SECOND FEATURE—
Reginald Denny in the "Cheerful Fraud"
Continuous From 2 to 11 p.m.

ROYAL

ONE NIGHT ONLY
SAT. EVENING, 8.15
OCTOBER 27

Fritz Kreisler

WORLD'S GREATEST VIOLINIST

Prices With Tax

Loges, and Boxes.....$3.15
Lower Floor.....$2.65 and $2.10
Balcony, ...$2.10, $1.60 and $1.05

Mail Orders Now
Seat Sale Thursday, Oct. 25

ROYAL Week Commencing Monday Oct. 29

Baliol Holloway

Evenings, 8.15 Mat. Sat., 2.30

MAURICE COLBOURNE
Has the Honor to Present England's Famous Classical Actor
Baliol Holloway
And Full London Company on the First Transcontinental Tour of the Comedies of
George Bernard Shaw
Monday, Tuesday and Wednesday
"You Never Can Tell"
Thursday and Friday
"Candida"
Provided by "WOOING SCENE FROM HENRY V"
Saturday Matinee and Night
"The Dark Lady of the Sonnets"
and
"Fanny's First Play"

Evening Prices:
Loges, $2.65; Lower Floor, $2.10, $1.65; Balcony, $1.65, $1.05, 80c, 55c
Matinee Prices:
Loges, $2.10; Lower Floor, $1.65, $1.05; Balcony, $1.65, $1.05, 80c, 55c
Prices Include Tax. Seat Sale Now.

Victoria's Only Exclusive Piano House
Knabe — Willis — Renowned Chickering

Why Is There No Substitute for the "Ampico"?

Because the "Ampico" does not reproduce mechanically the art of the world's great pianists, but re-enacts in such a marvelous manner than the only difference is VISUAL. Call and hear the "Ampico"—be convinced and remember that the "Ampico" is obtainable in Canada only in KNABE, WILLIS and the renowned CHICKERING pianos.

Willis Pianos
LIMITED
1003 Govt. Street Phone No. 514

TWO STAGE PLAYS
SATURDAY EVENING, 8.15
Under the Direction of Major L. Bullock-Webster
"The Man Who Stole the Castle"
AND
"A Dud of Cupid's"

General Admission, 25¢
Reserved Seats, 35¢

Dancing After Show
25¢ Extra

Crystal Garden

PURE Creamery Butter
Our Own Brand
CENTRAL CREAMERIES LTD.

ARENA
SKATING
Season Opens November 1
At 8.30 p.m.
Season Tickets On Sale Now
Gents, $10
Ladies and Students, $8
Children, $5
At PLIMLEY & RITCHIE
611 View Street